COLORADO SPRINGS GAZETTE

NO. 8001—31st YEAR. COLORADO SPRINGS, COLO., SUNDAY, APRIL 19, 1903—TWENTY PAGES. PRICE FIVE CENTS

GRAND JURY IS CALLED FOR IMMEDIATE SESSION

DEAL WITH THE OREGON SHORT LINE COMPLETE

Senator Clark's San Pedro, Los Angeles & Salt Lake Secures Possession of the South of Salt Lake—Will Connect Southern Utah and Nevada.

(By Associated Press Exclusively to the Gazette in Colorado Springs.)

Salt Lake, April 18.—The consummation of the long-pending negotiations between the Oregon Short Line and Senator W. A. Clark and his associates, owners of the San Pedro, Los Angeles & Salt Lake road, gives into the hands of the latter 444 miles of road south of Salt Lake, 44 miles of main line running from Salt Lake to Callaites, Nevada, and 144 miles of branches and spurs. In this is included the newly completed Leamington cut-off, 110 miles in length which will operate as part of the main line of the San Pedro from Salt Lake to Los Angeles and which will save 71 miles of difficult mountain railroading.

"The Oregon Short Line will have absolutely no partnership or interest in the management of the San Pedro road," said Senator Thomas Kearns, one of the largest stockholders, tonight. "The Short Line will be paid for its road in the bonds of the San Pedro when issued and this will be the only interest it will have in the road. The San Pedro already has 120 miles of road in operation in California, and construction of the gap between the California terminus and Caliente will be pushed with all possible speed. All accounts of the two roads will be kept separate from this time on. The actual transfer of the Short Line south of Salt Lake will take place as soon as Senator Clark gets here which will be within two or three weeks."

The San Pedro road will open up enormous fields of iron and coal, both bituminous and anthracite in southern Utah and Nevada. It is announced that the new road will have no close traffic agreements with roads east of Salt Lake but will be an open gateway for all roads.

JUDGE CUNNINGHAM ISSUES ORDER FOR THE VENIRE

A Sweeping Investigation of Alleged Violations of the Law Will Be Made.

The Grand Jury Is Called to Meet Immediately.

The grand jury to investigate charges against city and county officers and all other matters that may be brought before it was called by Judge Louis W. Cunningham in the district court yesterday afternoon.

The order was issued by Judge Cunningham upon petition of District Attorney Henry Trowbridge, at 5:45 o'clock. At 7:30 o'clock the 12 names were drawn from the jury box, according to the instructions of the court, by Clyde Sturrett, clerk of the court, and by 8 o'clock subpoenas were in the hands of deputy sheriffs.

From the remarks of both Judge Cunningham and the district attorney in court it is evident that the intention is to have a sweeping investigation.

By next Thursday the grand jury will begin its sessions. The venire is returnable in court at 10 a. m., April 23.

The duration of its term of service is indefinite. Ample time and opportunity will be given the 12 men to go thoroughly into all matters demanding or deserving of attention.

After the routine matters in court were disposed of yesterday afternoon, District Attorney Trowbridge, at 5:30 o'clock rose and addressed Judge Cunningham, who was presiding.

"I think it proper that the matter I am going to present should go before your honor," he said. "Your honor is presiding judge of the district court. I will read the petition."

Mr. Trowbridge then read his petition to the district judges for the calling of a grand jury. The petition is as follows:

The Petition.

State of Colorado, County of El Paso, ss.—In the District Court.

To the Honorable Judges of the District Court of the Fourth Judicial District:

Your petitioner, the district attorney of said judicial district, respectfully represents to your honors, that there has been presented to him as such district attorney, a petition signed by several hundred of the residents and taxpayers of the county of El Paso, are credibly informed that there are several other duplicates of said petition which have been as numerously signed, which said petition requests the said district attorney to pray your honors to call a grand jury in said county to investigate alleged numerous notorious charges of maladministration, fraud, corruption and unlawful conduct made concerning the government of the city of Colorado Springs, and said El Paso county, and some of the officials thereof. The said petition is signed by numerous citizens of said county, who represent business interests, and capital ranging from a few dollars to several millions.

The urgent request of such a large number of representative citizens, a great many of whom would undoubtedly never lend the sanction of their names to a proceeding which did not truly seem to them for the best interests of said county, is of itself alone entitled to more than ordinary respect and consideration. When it is obvious that a substantial portion of a community's respectable citizens in good faith desire their public servants to adopt certain reasonable measures for the public good, nothing but good substantial reasons of public policy can justly excuse such public servants from granting such requests of their constituents. Especially is this the case when the measures invoked are such as have been successfully tried through the centuries, wherever the people at large have shared in their government. The grand jury system needs no defense. By its methods of investigation, properly conducted, the English and American laws, protecting and preserving life and property, have been faithfully administered, while the liberty or reputation of the citizen has not been hastily interfered with. The question of his probable guilt or innocence does not rest upon the fallible judgment of any one man, but the composite opinion of a good number. With such a system properly administered your petitioner frankly expresses himself in hearty accord, and on this particular occasion he can add his special sanction. For, during the past two years of his official experience, he has found his investigation of certain offenses charged to have been committed in said county, blocked by the fact that he is clothed with no power to compel an unwilling witness to disclose any fact believed to be locked in his knowledge. A grand jury alone has the means and power of successfully making such investigation. There are also incidents occurring where a person who has the knowledge necessary to swear to a criminal complaint against another, refuses to do so. At this time, and from time to time for some months past, charges have been made to your petitioner concerning the misappropriation of the public monies by, and the bribery of, certain officers of the said city of Colorado Springs, and of the said county of El Paso; concerning certain offenses of citizens and others, tending to corrupt the administration of justice; concerning the open violation by others of the criminal statutes regarding morality and various other offenses.

Upon some of these alleged offenses, your petitioner has been able, unassisted, to obtain some evidence of a material character; upon others evidence creating strong suspicion; but upon none has he been able so far to gain sufficient evidence to proceed to trial with any probability of a conviction, and without some such prospect he has felt it wrong to commence a prosecution. Moreover, in several important instances, he is unable to find a person who can and will make the necessary preliminary affidavit.

For all these reasons, your petitioner respectfully prays that your honors will cause to be impaneled a grand jury, in said county, for the purposes herein suggested, and such others as may suggest themselves to your honors or to said grand jury when impaneled.

Respectfully,
Henry Trowbridge,
District Attorney.

Dated at Colorado Springs, Colo., April 18, 1903.

District Attorney's Statement.

District Attorney Trowbridge remarked that the petitions of taxpayers bearing several hundred signatures joined in a request for a grand jury, were in the hands of the clerk of the court. Judge Cunningham asked if he desired to make any remarks in addition to the matter set forth in his petition.

"I can say in addition to the petition," said the district attorney, "along the lines suggested that there have been for some time past more than mere rumors directed at city and county officers concerning matters which involve criminal charges. For possibly, I might say, a period of 18 months, possibly two years, from time to time, in connection with one or two matters thus charged the attention of this office has been called to certain facts claimed to be known positively and I, with my assistant, Mr. Black, have made investigation to secure certain detail of facts on which to bring prosecution to establish the guilt or innocence of those accused. It has been impossible, unassisted, to obtain the necessary evidence and as stated in the

(Continued on Page 3.)

CUSTOM REVENUE LAWS ARE VIOLATED

Question Brought to the Defense in Smuggling Cases at San Juan—Eight Indictments Returned by Grand Jury—Petting Asks Further Instructions.

(By Associated Press Exclusively to the Gazette in Colorado Springs.)

San Juan, P. R., April 18.—As a result of the grand jury yesterday in finding eight indictments following the investigation of the smuggling charges it is unofficially reported that warrants have been issued for the arrest of Captain (Surgeon) Lowndes, U. S. N.; Captain Crabb, Robert Giles, an engineer; Benjamin Butler, former supervisor of elections, and Paymaster Merritt.

Mr. Butler demanded in open court to know if he was indicted and the judge replied in the affirmative. He furnished $1,000 bail.

The grand jury failed to find bills against Rear Admiral Stirling (who held the rank of captain, and was commandant of the naval station in San Juan last year), and C. B. Howard.

The indictment against Paymaster Merritt, charges him with violation of the law in bringing into Porto Rico eight cases of liquor from St. Thomas on board the naval tug Leonor; that against Giles charges him with violating the same law in bringing in 10 cases of liquor.

Butler, Crabbe and Lowndes are also charged with violations of the law. Giles was indicted on the testimony of a driver, who refuse to jail, for the case of liquor in question to go home in Santurce.

Crabbe and Giles were arraigned at 5 o'clock this afternoon. Both pleaded not guilty and each was held under $1,000 bonds.

Among other things the defense argued that the revenue laws do not apply to Porto Rico and a postponement of the case asked for.

Mr. Pettingill today cabled Attorney General Knox asking for further instructions.

GERMANY HAS NO CASE FOR COMPLAINT

(By Associated Press Exclusively to the Gazette in Colorado Springs.)

Washington, April 18.—From the highest official quarters it is learned that the criticisms in a few German newspapers directed against a supposed declination of the navy department here to send an American naval squadron to Kiel this summer are based upon a complete misunderstanding of the situation. The facts are explained as follows:

No set and formal invitation from the German government to send an American squadron to Kiel was ever offered. But, through semi-official channels, intimations did reach Washington that the German emperor will be pleased to have the North Atlantic squadron stop at Kiel during the naval demonstration. Failing that, it was, in the same informal way, suggested that when Admiral Evans retired from his command in Asia and started to return to the United States on his battleship Kentucky, the emperor, who was well acquainted with him, would be glad to have him touch at some German seaport.

Secretary Moody is extremely desirous of doing anything within reason to show the warmth of the friendship which he cherishes toward Germany, and the president and Secretary Hay have the same disposition. They were resolved to miss no opportunity to reciprocate the many kindly expressions of regard for America that had come directly from Emperor William.

But circumstances conspired to make it impossible to meet either of the hints thrown out from Germany. First, as to the North Atlantic squadron, the general board here had planned an extensive scheme of maneuvers and drill work which had advanced so far toward execution that the results of the failure to complete the work would have been disastrous to discipline.

As to Admiral Evans' invitation, it was decided that the Kentucky, having been in semi-tropical waters for a long time and having before her a voyage of nearly 18,000 miles, would be in no condition when she arrived at Gibraltar going westward to be diverted from her straight course to northern Europe. She certainly would not have been an attractive ship to inspect at that stage.

But the United States navy is not to be unrepresented at Kiel. Following the usual custom, when the warm weather begins in the Mediterranean, the European squadron will begin slowly to work its way northward, and it is calculated that it will arrive at Kiel in time to take its proper place in the celebration. This can be done, and will be done, without undue interference with the routine movements of the European squadron, and attention is directed to the fact that this is the same squadron which is under orders to be at Marseilles when President Loubet returns from Africa. While the navy department is desirous of showing the greatest courtesy toward President Loubet and the power he represents, it is only fair, in view of this German conception on the subject to point out that being only a few hours sail distant from Marseilles, a failure on the part of the American squadron to greet the returning president would have been little less than a gross discourtesy.

CLARK GIVES STATEMENT REGARDING NEW ROAD

(By Associated Press Exclusively to the Gazette in Colorado Springs.)

New York, April 18.—United States Senator W. A. Clark of Montana tonight gave to the Associated Press the following detailed statement regarding the differences between the Union Pacific interests and the San Pedro, Los Angeles and Salt Lake Railroad company and the plans of the latter company:

"A year ago the two companies had rival construction gangs at Mountain Valley Wash, each eager to forestall the other and ready to resort to physical violence to accomplish the end desired.

"Now Senator Clark and his adherents have secured the Oregon Short Line south of Salt Lake City and will connect it with the road to Callaites, Nevada, and by way of Cajon Pass to San Bernardino, which connection will be made with about 50 miles of track already in operation between San Pedro, Los Angeles and Riverside.

"The San Pedro, Los Angeles and Salt Lake road is authorized to issue bonds and has $35,000,000 capital stock. It has leased for 99 years the Oregon Short Line system south from Salt Lake City to Callaites, a railroad system of 333 miles. Besides the main line there are two shorter lines taken over. Most important is the Leamington cut off, extending from Salt Lake City to Leamington, Utah, where it joins the Oregon Short Line. It cuts off a great deal of track and is 117 miles long, besides having lower grades. From Callaites west I have already 40 miles of grading done. The road will go through Mountain Valley Wash, the only available pass. The Wash is the dry channel of a mountain creek. At Cajon Pass we will find a grade of 108 feet to the mile and the next highest grade is only 79 feet. The cost will average $30,000 a mile.

"The Oregon Short Line system under our control will be rebuilt with heavier rails and the best of equipment. The road from San Pedro to Los Angeles and Riverside now has the best Pullman and other rolling stock and the whole system will be equipped accordingly. Last year 35,000 carloads of fruit were raised in the Los Angeles section and there are orchards which in less than five years will produce 50,000 carloads. This new line will take fruit trains from that section immediately into a cooler altitude, a great desideratum in such carload shipping.

"The distance from Salt Lake City to Los Angeles is 800 miles by this new route, and we intend to cover it in 24 hours. New traffic from Salt Lake City and north thereof reaches Los Angeles via San Francisco, not less than 1,300 miles. At San Pedro there is building a $3,000,000 breakwater, and Wilmington Bay is being dredged into a fine harbor. This side of Riverside there is building an 800-foot concrete bridge, the longest and with the highest span of any similar structure.

"Our terminal facilities at Salt Lake City will be equal to the Oregon Short Line's and we will connect with the Union Pacific and Gould systems. The mineral wealth that our road will tap equals that of the Messabi range.

"No bonds have been issued on the Los Angeles road, so far completed, and $15,000,000 and the $30,000,000 bonded debt will be reserved for branch lines or kept in the company's treasury.

"With me there are interested, among others, Senators Kearns and W. A. McCormick of Salt Lake; H. C. Kerens and the Hanna brothers of St. Louis, and my brother, J. Ross Clark of Los Angeles."

SNOW ALMOST SUFFICIENT TO MAKE SLEIGHS

(By Associated Press Exclusively to the Gazette in Colorado Springs.)

Leadville, Colo., April 18.—One of the severest storms of the season is raging in Leadville and vicinity tonight. It has assumed the proportions of a blizzard and the snow is drifting badly. The storm came from the west, starting early in the morning and it snowed continuously all day. At 9 o'clock tonight a terrific gale is blowing from the north. Trains from the east were on time this evening but all west bound traffic was delayed. Almost a foot of snow has fallen.

WAGON TRAIN NOT WITH THE TROOPS

(By Associated Press Exclusively to the Gazette in Colorado Springs.)

Frankfort, Ky., April 18.—James Howard was called as the first witness for the defense in his trial today for the murder of Governor Goebel. He testified to arriving here shortly before the shooting. He repeated his former testimony that he was in the board of trade hotel when he heard of the shooting and that he had not previously that day visited the state house grounds.

His defense is an alibi, and in support of this he gave the alleged movements of himself about the hotel from the time of his arrival until after the shooting. He denied that he knew either Taylor, Goebel or Culton.

The witness emphatically denied he ever saw Henry Youtsey until after he met him in jail, and he denied positively and emphatically that he ever received a letter from Governor Taylor or did any of the things to which Youtsey testified.

Howard had not concluded his testimony when court took recess.

At the afternoon session of the court Howard continued his testimony in his own behalf. He declared he had never had an agreement with Youtsey and had never talked to him until he saw him in jail. Howard declared that the first he knew of his indictment was when he saw it in the papers, and said he surrendered to Sheriff White of his own free will. Upon cross-examination he stated that he went to Frankfort on January 30, 1900, to see Taylor, but failed to accomplish his mission, as the gates to the capitol square were barred. Later he got in and saw him. The witness said Captain White had received a telegram from Taylor, telling him to go to Frankfort at once if he could, and that he was the leader of the mountaineers, and said he would be governor. He testified that he did not say to Youtsey that he would be jury at Winchester, after the shooting, but that he talked like a madman, that Taylor was in Frankfort and that everything was all right, and that he was sure he would be governor. He also denied that he had any conversation with Youtsey about the Marion county election, and that he had never talked politics with him. He also denied that he had ever said to Youtsey that he was a Democrat and would do anything he could for the party. Howard declared that he went to Frankfort on January 30, 1900, to see Taylor, but failed to accomplish his mission, as the gates to the capitol square were barred. Later he got in and saw him. The witness said Captain White had received a telegram from Taylor, telling him to go to Frankfort at once if he could, and that he was the leader of the mountaineers, and said he would be governor. He testified that he did not say to Youtsey that he would be jury at Winchester, after the shooting, but that he talked like a madman, that Taylor was in Frankfort and that everything was all right, and that he was sure he would be governor. He also denied that he had any conversation with Youtsey about the Marion county election, and that he had never talked politics with him. He also denied that he had ever said to Youtsey that he was a Democrat and would do anything he could for the party. Howard declared that the first he knew of his indictment was when he saw it in the papers, and said he surrendered to Sheriff White of his own free will. Upon cross-examination he stated

COLORADO SPRINGS GAZETTE

PUBLISHED EVERY DAY IN THE YEAR AT THE GAZETTE BUILDING, BY THE

COLORADO SPRINGS GAZETTE COMPANY

TERMS OF SUBSCRIPTION:

DAILY .....

TELEPHONES:

Business Office 555
Editorial Rooms 99

UNWISE LEGISLATION.

A FEATURE of legislative procedure which is becoming decidedly irksome and expensive to the taxpayers is the number of bills which are annually introduced and passed in the Colorado legislature for private purposes. Among these may be counted the bills for reservoirs, wagon roads, artesian wells and bridges of one sort and another. Of the 84 senate bills, 20 were of this character. Of the 116 house bills, 22 were for roads and bridges.

There are two reasons why the larger number of these bills should never be passed. The first is, that they are often not needed, used by comparatively few people and are for the development of some private domain or enterprise. The second reason is the pernicious effect which they have upon legislative business. It hands in a mutual graft at the expense of the taxpayers. "You vote for my road, and I will vote for your bridge." Only in rare instances where there is a large amount of traffic over an important road is the state justified in spending its money on either a road or a bridge. In nine cases out of ten the individual who profits by opening a road should pay the cost of it.

Broadly speaking, the money of the state should be chiefly expended for carrying on the state government and for the support of the various educational, penal and charitable institutions. If legislators would bear this particular matter in mind and insist that appropriations be confined to these particular purposes, we should have more creditable state institutions without as large an expenditure of the people's money.

CARNEGIE LIBRARY ARCHITECTURE.

AT A MEETING of the Illinois State Library association the other day, there was a very interesting discussion of "library architecture." Some of the points made are worthy of careful consideration, in the Pike's Peak region at this particular time when there are three Carnegie libraries in prospect here.

One of the librarians made this point:

"With the springing up of so many Carnegie libraries there has come need for united action between architects and librarians for the improvement of buildings in which the collections are to be stored. The local boards having the erection of the buildings in charge are usually unfit to properly perform their functions, but after a merely superficial view of library buildings in large cities they go back to the small towns thinking that they are fully prepared to erect a perfectly suitable building for their own particular institution. The result is that the buildings are mostly a conglomeration of ideas and their lack of unity not only spoils them architecturally, but makes them useless from a practical standpoint."

It is to be hoped that these faults will not be found in any of the library buildings to be erected in Colorado Springs, Cripple Creek City or Manitou. It ought not to be difficult to plan a library which should be artistic in its architecture as well as practical and convenient.

A KANSAN ON THE WATER QUESTION.

C. STARR, a member of the Kansas legislature, takes a rather sensible view with regard to the Kansas-Colorado irrigation suit. He states that in his part of Kansas the crops cannot be irrigated from the Arkansas, even if the river had plenty of water in it. He declares that the solution of the irrigation problem in his particular section lies in pumping or by means of an artesian well. A single well can irrigate 10 or 15 acres. He further declares that there is an inexhaustible sheet of water 50 feet under the surface which would prove amply sufficient for irrigation purposes.

It is to be hoped that the majority of the Kansas farmers will accept this solution of the difficulty, and that they will not be so unjust as to attempt to deprive Colorado farmers of their means of livelihood when the water will be of absolutely no avail to the Kansas agriculturists.

THE TROUBLE IN THE POSTOFFICE.

THE GOOD NAME of the postoffice department, in which the people of the United States have had a pride for so long, is suffering severely as a result of the disclosures made from day to day. It has long been known that many evasions of the civil service law were occurring. In fact, the postmaster in almost any city or town has a way of getting his favorites into office regardless of regulations.

The "protection ring" organized for the purpose of placing clerks ahead for a quick consideration regardless of the rights of others, has been in operation for many months in New York and the graft is believed to have extended to other cities.

The Washington Labor union alleges gross favoritism in the mail equipment division. Likewise, certain wagon manufacturers are accused of getting advance tips on new rural mail routes in order to be able to furnish equipment more promptly than others when the time came.

In fact, the department of which the people expected so much appears to be honeycombed with fraud, and nothing but a searching and impartial investigation will again place it in the right light before the public.

The rumor that a "great many carriages" will be required for the conveyance of President Roosevelt and party, about 20 persons in all, upon the occasion of the president's visit to this city, reminds one of an incident which occurred at Cripple Creek on the occasion of the last visit of Vice President Roosevelt to that town. "Many carriages here, mister," he said, "but when they were all filled and scrouged full, there was still a lot unprovided for, the inevitable Dan Sullivan," said the boy of Cripple Creek, he added, "Thus spake the only local statesman in this part of the world."

The answer William Sullivan made his boss tickled, and an intelligent public will enjoy talk of Clients and Rush and Elevators and Orchestras and Fairies to know all about it.

The Denver Republican printed of the Tabors some time ago that "Miss Jessie Tabor was married at Paris." [illegible]

AUDITOR HARRIS REPORT.

WE PRINT on another page the report of City Auditor Harris for the fiscal year ending March 1, which we commend to the careful attention of the taxpayer and voter.

The report is certainly most complete and concise, and we believe if analyzed and studied will give a much fuller knowledge of the city's financial condition than is generally possessed at present. These reports which are published from time to time do not receive the attention they deserve.

They show so fully the financial conditions that if properly examined inefficiency or dereliction of duty on the part of any department should be easily discovered.

It appears to us that in form the report is admirable, and we trust the new incumbent of the office will give the public from time to time equally lucid information.

AN EXHIBIT IN WARD THREE.

ALDERMAN CAPELL is clearly a man who cannot get enough of a good thing. Accused of having a dozen hitching posts in front of his house, he returns to the charge and declares in substance, that of course he has the hitching posts, plenty of them, handsome ones, too. The city bought 100 of them for Cheyenne park, and the alderman liked the pattern so well that he decided to buy 12 at the same price, 22 cents each.

It seems rather unfair, however, for the alderman to take all 12 of them himself. Why couldn't he let his constituents in on the deal? They would have been glad to pay him 25 cents each and three cents a post is not to be sniffed at by a man of the thrifty instincts of the alderman from Ward three.

But he insisted on using all 12 himself. Selfish man! He with 12 hitching posts, or enough for a meeting house, and his neighbors without any. He evidently intended that every man who called to ask for a job should have his own individual hitching post.

The east side of the city has much to commend it in the way of air and sunshine, fine outlook and scenery, but all these pale into insignificance before the splendor of Alderman Capell's row of handsome hitching posts—price 22 cents each, the "same as the city paid."

THE GAZETTE AND THE MILLMEN.

AT A MEETING of the Mill and Smeltermen's union held in Colorado City last evening, a resolution was passed rescinding a former action and declaring the Colorado Springs Gazette a fair paper.

The Gazette takes occasion to express its satisfaction at this action of the millmen and to express the earnest hope that in the future no occasion will arise for any misunderstandings or differences.

Some excitement, we are told, was created in Cincinnati on Friday over the fact that Colonel Bryan, a Silver Democrat, and Colonel Ingalls, a Gold Democrat, took luncheon together. The notion seems to have become prevalent among the newspapers of the country that two Democrats differing in opinions cannot be in the same city at once, and that the moment they do meet their differences must be settled by pistols at ten paces.

Twenty co-educational girls living at Northwestern university went on strike the other day over the frequent appearance of hash on the menu. They seem to think that an educational mixture is all right, but when it comes to food—that's another story.

The country was rather glad to get some news from the president, after he had been four days in the woods without a word. The people had begun to fear that he might be reposing in the interior department of a mountain lion.

That "charity begins at home," in the minds of many people, is emphasized by the will of Mrs. Wilder of St. Paul, who left a fortune of $4,000,000 to be used in assisting the worthy poor of that city.

Nevertheless, the Kentucky trials are bringing to light as strong a case of circumstantial evidence against ex-Governor Taylor as could be asked for.

Hard luck for Lipton! Many a less courageous sportsman would be dismayed by so many handicaps.

A NEW BOSTON CLUB.

A new and most interesting Boston organization is known as The Pastorina. It consists of the wives of Boston pastors and their intention is to meet on those evenings when their husbands are at the Congregational club. This is a mild but just rebuke to the selfishness of the other side of the house—not confined, however, to ministers by any means—which allows itself its clubs and other festivities from which wives are excluded. Why should not all Congregational clubs be managed as are those in New York and Chicago, which open their doors to the ladies? What the Pastorina will discuss is probably not yet known even by the wives themselves, but there is certainly a common ground of experience and a wide field for consultation in the anxieties and duties which in these modern days fall to the ministers' wives.—(Addison P. Foster, D. D., in The Advance.

THE FIRST "CANARD."

A canard means in French a duck; in English it has come to mean a hoax or fabricated newspaper story. Its origin is amusing. About 50 years ago a French journalist contributed to the French press an experiment of which he declared himself to have been the author. Twenty ducks were placed together, and one of them having been cut up into very small pieces was gluttonously gobbled up by the other nineteen. Another bird was then sacrificed for the remainder, and so on until one duck was left, which thus contained in its inside the other nineteen. This the journalist ate. The story caught on and was copied into all the newspapers of Europe. And thus the "canard" became immortalized.—(London Express.

IN WALL STREET.

Mr. Morgan left his office the other day, one of the recent warm days, with a frock coat on that he ordered in dear old Lennon when he was there eight months ago. Out of the hind pocket his handkerchief hung. The perennial detective that hangs about the corner of Wall and Broad streets caught a small boy in the act of appropriating the delicate linen of the greatest force-builder and "Father of Trusts." "General Morgan," he cried, "I have captured a young thief. He stole your handkerchief out of your pocket, and I'm going to put him in jail. He is one of the young gang that is growing up in the Street. You know, Mr. Morgan, that we have got to stop those fellows." The Father of Trusts replied: "Turn the boy loose. You know that in Wall Street we have to begin by stealing small things before we can enlarge on big propositions."—(New York Press.

MORE REPUBLICAN PROSPERITY

Two years ago a Polander out on Nubbin Ridge swallowed a grain of wheat. Last week he was at school with a fit of coughing and coughed up a 56-pound sack of flour and 100 pounds of bran. Truth is mighty and will prevail. —(Grand Rapids Herald.

HOW ONE BOOM GROWS.

The Grover Cleveland presidential boom is spreading all out, the World—that is to say, the New York World. —(Atlanta Constitution, Dem.

SHORT STORIES

Honors Were Even.

Brooklyn and New Jersey exchanged civilities at a recent dinner of Phillips-Exeter academy alumni. An anecdote was told by Julius H. Seymour of the man who, having successfully assigned to two men their native states, was indignantly contradicted when he told a third that he hailed from New Jersey. "I don't; I'm sick today; that's what makes me look so."

Following this, Dr. Henry Sanger Snow, of the Brooklyn Polytechnic Institute, declared that "Brooklyn was not New York, but it bore about the same relation to it that heaven did."

Wilson Farrand, headmaster of the Newark academy, couldn't stand for the aspersion on his own state, so he told this:

"Once there was a Brooklyn man who crossed the Jordan. When he arrived on the further shore he looked around supercilliously, and, after prolonged staring, remarked, 'I don't see that heaven is so much better than Brooklyn.'

"'But, my dear man, this is not heaven,' he was told."—(New York Tribune.

He Had All the Bait.

In speaking on the negro question the other night, Oscar R. Hundley, for many years a member of the Alabama legislature, told a story to illustrate the workings of certain politicians. "I was out walking one spring," he said, "and saw sitting on the bank of a creek fishing an old, wizened negro and an uneasy little pickaninny. I watched them, until finally the little fellow wriggled off his log, going to the bottom of the creek. The old negro tossed off his coat, and, diving, grabbed the child and drew him out. I said to him, 'Uncle, that was surely a magnanimous act; you must think a lot of the boy.'

"'Oh, no! mistah, you don' know 'Rastus. He's jes' the ornerest, triflinest, shiftless little cuss that evah was. But he had all the bait in his pocket.'"—(New York Tribune.

Could Do Better.

Harold had received his first $5 bill; he was told that it was to be deposited in the bank, and the details were explained to him. Harold accompanied his mother to the bank, and when ready the book was handed to him. He looked at it a moment and then, throwing the book across the room, exclaimed:

"Such a small book for $5! Why, I can get a bigger one than that for 5 cents."—(New York Times.

Had a "Pull" with Laurier.

W. C. Edwards of Ottawa, one of the newly appointed senators, is a lumberman who operated far up the Gatineau river, and he tells this story in the Toronto Globe of a shantyman who had spent a couple of seasons working for him in the bush, and was coming out again shortly after the death of Queen Victoria.

At Maniwaki the shantyman made his first stop on the way down, and in a chat with the hotel keeper asked what was the news since he had gone in the woods.

"Oh, there's nothing much new. I s'pose you heard up there that the queen was dead?"

"No; you don't tole me de queen was dead! I'm sorry I hear dat; I'm sorry. She was a good woman, de queen, an' a good queen, too. Well, we'll all die some tam, even de queen."

After a short, respectful pause, he asked: "An' who's got de job now? Who's de head now?"

"Oh, Edwards the king now. It's King Edward for the last three months."

"Edwards de king! Well, well; you don't tole me Edwards de king! He's a beeg man in de lumber beesness, but I never expect to hear of him be de king. What a pull dat man Edwards mus' have with Laurier!"

Hugo Liked the Bus.

The Paris papers have unearthed a new anecdote of Victor Hugo. During the latter years of his long life he was very fond of surveying mankind from the vantage ground of the top of an omnibus. He used to make long excursions through the gay city perched on the top of the homely bus, which he seemed to prefer to any other vehicle. An amusing and characteristic anecdote of the great poet, who was most courteous and attentive to the lovely sex, is related by a review. One fine day, as he was enjoying a ride under these conditions, a fascinating young woman climbed up to the summit of the tram-car on which he was seated, and steered her way toward the only vacant place, which happened to be the one next to him. She was about to take possession of it when a sudden jolt sent her instead into Victor Hugo's lap. As soon as she had recovered herself, the pretty girl turned to the poet, and, her fair cheeks suffused with crimson, said: "I beg your pardon, monsieur." And I," he replied, gallantly, "thank you, mademoiselle."—(Chicago Inter Ocean.

How He Horrified Her.

One pleasant day last fall, so the story goes, President Hadley of Yale was strolling through the beautiful campus of Dartmouth college with his wife on his arm. They were admiring the beautiful buildings which dot the campus, several of them having been erected by wealthy alumni. Presently they came to an especially noble hall, built of stone and occupying a commanding site. Over the main entrance was a marble tablet which announced that the hall had been erected by "John C. Blank as a memorial to his Beloved Wife."

President Hadley stood and looked at the noble pile for a moment. Then he heaved a sigh that was almost envious.

"Ah," he said, "that is what I should like to do for my college."

And to this day, the boys declare, President Hadley cannot understand why his wife should have looked so horrified.—(St. Louis Mirror.

Poe's First Appearance.

The old dispute as to where Edgar Allan Poe was born appears to be settled by his latest biographer. Professor Harrison states with emphasis that he was born in Boston January 19, 1809. His parents, who were strolling actors, though his father was of excellent family, were playing in Boston when little Edgar was born. As Professor Harrison facetiously puts it:

"At length a stone in Boston—came to the wonderings; January 19, 1809, Mrs. Poe did not appear—but Edgar did."—(Boston Herald.

A Bret Harte Letter.

Clever authors are generally chary of their humor, saving the choicest witticisms for copy. Bret Harte, however, was an exception to this rule, and was a rare conversationalist and correspondent. Here is a characteristically droll letter from him to Edgar Pemberton, which appears for the first time in the authorized biography published this week, and has been related with much relish by "Tay Pay" O'Connor:

"Dear Mr. Pemberton: Don't be alarmed if you should hear of my having nearly blown the top of my head off. Last Monday I had my face badly cut by the recoil of an overloaded gun. I do not know yet beneath these bandages whether I shall be permanently marked. At present I am invisible, and have tried to keep the accident a secret.

"When the surgeon was stitching me together the wife of the house, a boy of 12, came timidly to the door of the room. 'Tell Mr. Bret Harte it's all right,' he said, 'he killed the hare!' Yours always, ... Bret Harte."

A FEW NOTES FROM DENVER

To the Editor of the Gazette:

Though I read the Denver dailies with a good deal of relish, I should be lost without my Gazette every morning for breakfast. Force, three medium boiled eggs and buckwheat cakes would not be properly assimilated without being served with a copy of the Colorado Springs morning paper. It's a kind of aid to digestion, so to speak.

I notice that you have had a city election recently, and with almost the same result as for years past. A Republican elected to every office but one. Let us hope that the election of W. H. Hoagland will be a nucleus for forming a breastworks of Democracy in the future. Hoagland is a good man but this is no more than we expect of a Democrat. They are all too good and honest for the Springs.

Denver seems to be a great place for Colorado Springs visitors, as there is scarcely a day that I do not see some one or more well-known personages from that burg on the streets. You know, in the winter months we shine very brightly with our various places of amusement, theaters and legislature, (whose session is just closed), to say nothing of the excitement afforded by local rival newspaper editors; and to make things real lively we are soon to have a visit from the president, whose propensities for bear slaying and mountain lion killing are said to be the only things in common between Tobly and the west. But in the good old summer time give me dear old cosmopolitan Colorado Springs every time in preference to Denver.

Any one who could not enjoy himself in the Springs or at Manitou, in July and August, is indeed, hard to please. And these resorts are no respecters of persons, either. We have seen the festive tourist from Arkansas mingle with the moss-covered gent from Kansas, as the latter stopped at the soda springs to get a sip of saleratus aqua pura and incidentally brush a clinging, friendly grasshopper from his shoulder. We have seen the long-horned Texan hand the sucker from Illinois, not at the soda springs, but at the soda fountain in Colorado Springs, and exchange many a "smile." And the girls, the darling girls, who find their way to Colorado. They all seem to know where a Manitou can be found and they proceed to crowd the Stratton street railway, forthwith, for the village that rests in the shadow of the pines and at the bottom of Pike's Peak.

Our grandmothers used to ask "Where do all the pins go?" We should like to interrogate, Where in the Salt Hill do all the girls come from, who inhabit the Rockies in summer and disappear as instantaneously as chipmunks behind the rocks in Cheyenne canon, when the autumn leaves begin to turn? But notwithstanding these mysteries, give, oh, give us Colorado Springs and Manitou for ideal places of enjoyment, rest and recreation in summer. This also is the season when you fellow townsmen, Messrs. Elstun, Ward, Stevens, Johnson and Marnicht extend the glad hand to representative citizens from Pike county, Hoopole township, Bowling Green and Kalamazoo. I bespeak for them a liberal patronage from these sections the coming season, and trust they will also be hospitable to per-sons wearing clean shaves, emanating from other portions of the globe.

We had the pleasure of shaking hands with Arthur Comforth of the senate, a few days ago, but the senator looked mighty sleepy and says it's no snap trying to doze in a hard-some-bottomed chair while somebody is making a speech to defeat a bill, right into his ear. But this has been the proper mode of rest for the weary legislators lately and when they adjourned, some of them declared they could not go to sleep on a bed, and force of habit will only allow these to woo gentle Morpheus sitting in a straight backed chair, in the future.

An appeal to the lawyers' ruler that the Stratton will case was compromised, for it would have kept them out of their rightful fees, for oh, such a long time if it had gone to the supreme court, and maybe the poor old fellows needed the money.

Should anything more of moment happen in the Springs of course I'll see it in the Gazette. That town has furnished newspapers with reading matter recently all the way from Philadelphia to Pasadena, and from Oshkosh to Austin.

We are envious of your having the distinction of a visit from Carrie Nation and we not allowed even a look in! I believe Carrie is afraid of us up here in Denver, or else she thinks we are beyond recall and she might nick up the hatchet for nothing.

Next week I shall make some comparisons between "the boys" of Colorado Springs and those of Denver, and you shall decide whether they are based on reality or fiction.

An interested non-resident,
"Denverite."

D. B. HILL'S TARIFF PARALLEL

"The Democratic party stands in favor of a revision of the present inequitable and exorbitant tariff," said David B. Hill in his recent speech in New York. "The wisdom of that policy has been partially conceded by the action of the Republican senate of the United States in permitting a 20 per cent. reduction as applied to Cuba.

"But President Roosevelt, while ostentatiously assuming much credit for what little has been done for tariff revision in the Cuban treaty, has endeavored in his political speeches in the west to impress the people with the fact that he is opposed to any other or further tariff reductions for some time to come. He prefers tariff revision at long intervals and in very small doses. It is a good thing, but he does not want much of it.

"Of course, if the popular demand for immediate revision becomes especially pressing, he is likely to rush forward with all the zeal and strenuosity of a new convert, and assume the championship as though he had been the consistent advocate of it from the beginning. But for the present he thinks he is opposed to any further tariff changes. So are all the protected interests which are the recipients of governmental favors. The 'business' interests of the country must not be disturbed by doing justice to the people.

"These seem to be substantially the views of the president as expressed in his recent western speech on the tariff, and they singularly correspond with the views expressed by Mr. Root, in his speech at Cooper Union, in New York, during the campaign in October last, when he was also pleading for delay in tariff changes. Let me place the respective utterances of these two statesmen in what you you newspaper men are pleased to term the deadly parallel column":

MR. ROOT'S SPEECH	MR. HILL'S SPEECH
If a tariff law has on the whole worked well, and if business has prospered under it and is prospering, it is better to endure some slight inconvenience and inequalities for a time than to incur the uncertainty and disturbance of business which necessarily results from the process of making changes. The mere fact that a different rate of duty would be better than the rate fixed in the statute does not settle the question whether the change should be made now or should be deferred. Every tariff deals with duties on a vast number of articles and involves a great number of interests, often conflicting, and whenever the law is taken up for consideration with reference to one change every schedule in the law is going to be put come one urging a change, bearing in mind that when that schedule, and even one single schedule, is in consideration, all the business interests of the country, of course, will be there to appeal to demand a left during a long change, and continued discussion of the subject in the state of law, and when a uncertainty as to what is to come in regard to what will be the ultimate result, outcome of duties, affecting upon the things they are producing, and therefore in many cases, to what competition from abroad they will be subjected to meet.	"The Democratic party stands in favor of a revision of the present inequitable and exorbitant tariff," said David B. Hill in his recent speech in New York. "The wisdom of that policy has been partially conceded by the action of the Republican senate of the United States in permitting a 20 per cent. reduction as applied to Cuba. "But President Roosevelt, while ostentatiously assuming much credit for what little has been done for tariff revision in the Cuban treaty, has endeavored in his political speeches in the west to impress the people with the fact that he is opposed to any other or further tariff reductions for some time to come. He prefers tariff revision at long intervals and in very small doses. It is a good thing, but he does not want much of it. "Of course, if the popular demand for immediate revision becomes especially pressing, he is likely to rush forward with all the zeal and strenuosity of a new convert, and assume the championship as though he had been the consistent advocate of it from the beginning. But for the present he thinks he is opposed to any further tariff changes. So are all the protected interests which are the recipients of governmental favors. The 'business' interests of the country must not be disturbed by doing justice to the people. "These seem to be substantially the views of the president as expressed in his recent western speech on the tariff, and they singularly correspond with the views expressed by Mr. Root, in his speech at Cooper Union, in New York, during the campaign in October last, when he was also pleading for delay in tariff changes. Let me place the respective utterances of these two statesmen in what you you newspaper men are pleased to term the deadly parallel column":

GREENLAND ECHOES

Rev. Dr. Funk's solicitude for the investigation of psychic phenomena, especially spiritualism, is entitled to respectful consideration. That spiritualism ought not to be measured in the public mind by the misdoings of notorious tricksters, such as the unlamented Ann O'Delia Diss Debar, is unquestionable. There is cheating in every trade, and some people are sufficiently mean-spirited to pretend to summon spirits from the dusty deep when they are merely trying to make the ghost walk for their own emolument. It behooves us to pass such persons by with the silent smile of contempt, and to devote our attention wholly to the achievements of the genuine spirit mediums who smatter not with cigar store Indians nor with doddering octogenarians.

The real spirit medium deals largely with the spirits of those who in earthly life were believed to be greater than their fellow men. It is a notable fact that communication has often been held with the spirit of Napoleon, but it is not on record that in the trying days of 1870 he offered any valuable advice looking toward the preservation of that empire which he had founded at the cost of a wholesome manufacture of spirits. George Washington, too, has frequently sent messages through medium, but for some occult reason they have not been of a nature to guide the government at Washington even when it was most in need of guidance.

Dr. Funk notes that "Mr. Gladstone floated the work of the society for Psychical Research as the most important work which is being done in the world," but since the subject of discussion has been in a position to furnish invaluable information to that society he has persistently confined his communications to messages from the grandmother of some plain man of the people on matters of exceedingly personal importance. The only inference which can be drawn from these facts is that there is a tremendous shrinkage in human intellectuality in the spirit world.

Yet even from this point of view the knowledge imparted by the spirits is disappointing. It has been shown conclusively that the spirits take with them a facility in performance upon musical instruments popular in the shadowy world of negro minstrelsy. Many a great man has learned actually the banjo to play the bones, and he usually concludes his performance by breaking the instrument out of the cabinet. It says no one why. No human being ever succeeded in playing a bones before its time, and when the spirits do they invariably do they fall prey to the very human feeling of shame and treat the Orphean lyre as an garted gelter treate life longer.

But see Dr. Funk says, the study of the so-called phenomena of the alphabetic stage of spirit might be pursued to include the musical scale, but has not yet been because it calls a turning-up period to act. It may be that if we pass some in patience and avoid the rational methods of investigation adopted by the audible doctor we shall go back to the days of Pythagoras, Hamlet and Lady Macbeth and Dante and Beatrice and Milton and Paradise Lost. Meanwhile let us fall out of the rut of the Greenlanders, let us be on our guard against the fact that most mediums, like Lester Morris, Jane and Jennie Lewis, who have not yet learned to play the bones, are not even as good as horses, by which we mean that they do not even know how to kick for condiments. Let them be of the homeopathic with some of the consideration of the New York Sun.

NEW NATIONAL PROJECTS

The decision in the Northern Securities case is as great a blow to the syndicate lawyers as to the financial promoters of combines in New York. A significant aftermath of the case is the resignation of James M. Beck, assistant to Attorney General Knox, and who conducted the case at the hearing in St. Louis. Mr. Beck is a Philadelphian. He is well known to the people of Omaha and the west, having distinguished himself as the orator of the day at the opening of the Transmississippi exposition. The laurels won in the merger case make him a desirable acquisition to the legal talent of the metropolis, among whom he has decided to cast his lot.

Holland, the New York correspondent of the Philadelphia Press, discussing the effect of the merger decision, says the result is a severe blow to professional pride. "Since the second election of President McKinley," continues the correspondent, "capital represented by Mr. Morgan and Mr. Hill, James Stillman, and others, on the one hand, and again by Mr. Morgan and all of those who are identified with the United States Steel trust, that is to say, capital aggregating nearly $2,000,000,000, called upon the ablest counsel in New York city for the drafting of certain propositions, one involving the development of corporate community of interest by a corporation with a capital of $400,000,000, and the other a contract for the exchange of $200,000,000 of preferred stock of the steel corporation into bonds aggregating a like amount. Not before in any one year have the lawyers of New York or any other city been called upon to formulate propositions of this kind, so that they would be the chosen of the proceedings proposed by the capitalists.

"Both of the propositions are in force of their features of novelty now. In both of them there were the obstacles of statutory or of common law obstacles to surmount of paramount importance. Each of them involved, not only directly but directly the enormous flotation of capital to an enormous obligation. In the one case there was need of the advisory counsel of financiers who understood well all the difficulties of negotiating financing, and to this service George F. Parkins was called.

"Judging by standards recently adopted, the fees that the lawyers charged for drafting these instruments were in amount what many citizens would regard as a modest fortune. It is the understanding here that when the lawyers began this work, and upon both propositions the same lawyers were in part engaged, the United States steel project was regarded the more difficult so to formulate as to enable it to stand the test of judicial determination. Upon both of them there is concentrated labor and professional learning and experience that would easily qualify the lawyers engaged in this work for a position upon the bench of any of the higher courts.

"When the instruments were prepared and the consolidation consummated, it was Bunge Baker, known to fame, who was selected to be the lawyer. From the public weight of opinion lawyers were for certain with the Northern Securities decision with respect to the United States Steel proposition. It was generally the belief that the government would be victorious. There were of the opinion that the United States would carry through in the United States Supreme court.

"Within a few weeks [illegible] United States courts have passed upon the work done by these lawyers, and in doing that, have [illegible] in the public. The courts have pronounced the Northern Securities proposition legal in law, and the consolidated [illegible] in this document by these eminent lawyers to have gone for naught.

"On the other hand, the federal courts have declared that the instruments initiated by these same lawyers [illegible] was the charter by which Morgan of steel stocks is to be chosen for heads, is good in law and equity, just and therein the prestige of these lawyers is maintained or increased.

"What they have lost in one case they have gained in another. With respect to the Northern Securities decision these lawyers feel that the instruments which the courts decided did express the law until the courts spoke.

"The fact that there two extracts express practically the same ideas in very nearly the same words perhaps does not conclusively show that Mr. Root directed the president's tariff speech before the latter departed for the west. Yet they are merely evidence of what Mr. Roland Weller would call an "astounding and wonderful coincidence."

"With one accord all the Republican leaders are clamoring for delay in the consideration of the tariff question. Why all this real or feigned anxiety concerning tariff revision if that revision would not injuriously affect the trust monopolies and give some relief to the people of the country?

"The issue is made up. It is [illegible] tariff revision versus an indefinite continuance of tariff exactions.

"He that appeal was for [illegible] within the Democratic ranks.

"We have no warfare to wage, [illegible] any Democrat in any part of the country. Our battle is fought against our common enemy. We have our own views as to the [illegible] course to be pursued in the [illegible] matter. But we have respect for the sincere opinions of those who may differ from us.

"There must be consideration [illegible] and unity of action upon [illegible] ground. The interests of the great Democratic party of the nation are [illegible] to the personal interests of any [illegible] of men. This is no time for the exhibition of petty jealousies for the reward of office [illegible] or for disagreements over mere abstract questions. There is too much at stake for our country and party to risk the continuance of unnecessary [illegible]. Let us remember that a time shall come an election when all the Democrats of the country shall vote the same ticket at one time, we shall [illegible] up the next nominee and that one will be [illegible]."

MENSON'S FREE "NV "A" ON

I want every sick man to take my Cure. If your kidneys are out of order, no matter how serious, my Kidney Cure will prove a blessing. My Headache Cure stops any headache in 7 to 10 minutes. My Diarrhoea Cure corrects all bowel complaints in a few hours. No matter what your ailment may be, write and tell me all about your case, and I will send you my remedies free as you can buy them in any drug store.

MENSON, Phila., Pa.

A[illegible]s

"ZIG ZAG ALLEY."

The attraction at the Opera house tomorrow evening will be the famous Zeb & Zarrow trio and their big company in the new trick pantomime "Zig Zag Alley" which is said to be a departure in fields being a combination of pantomime farce and musical comedy. In organizing this new and popular attraction the management and composer had but one object in view and that was to please. So with this idea in mind all highways and lands where comic novelties and illusions could be found were searched and not in vain, as all who have witnessed the entertainment will testify. In fact Zig Zag Alley was designed for laughing purposes only enough bright and witty dialogue being introduced to form a connecting link for a series of ludicrous situations by famous pantomimists and brightened by numerous pretty girls in complete scenic splendid, equal in beauty to a gorgeous spectacular production in addition to all that is new in first pantomime.

Acrobatic comedy musical numbers and novel specialties predominate and the cast is said to be one of the best ever seen with a similar production embracing as it does, some of the best artists in this country and in Europe. It is also said to be new and up to date, the music catchy, the girls pretty and vivacious and the innumerable mechanical effects follow each other so rapidly as to be thoroughly mystifying.

The company includes the following well-known people: Ben S. Dillon, Harry LeMarr, Winifred Greenwood, Maude and Milt Wood Schrock and Rice Marty Moore, Edith O'Reilly, Katherine Manning, Lillie Seiger, Elizabeth Fiverson, Gemma Roscoe, Florence Stone, Emma Lippman, Adele Spencer, Margery Crosier and the Zeb & Zarrow trio.

KATHERINE MANNING IN "ZIG ZAG ALLEY."

AL FIELD'S GREATER MINSTRELS.

Everybody is waiting for Al Field's minstrels. They will appear at the Opera house on Monday evening, April 27. An exchange in describing the performance says: "The first scene was the Roof Garden, a panoramic view of New York and the ground floor is mobile. In the very same, some in court costumes that would have fired with envy the soul of Louis the Magnificent, negro minstrels in gorgeously fanciful attire and each and all wizards of entertainment. Along with the congress of singers and jocund fools I discern there are specialties that are worthy of a separate night and authoress to themselves. The D'Arvilles, five young sisters who play to your delight in wonder beautiful selections on hand bells, the Mignant family in the Madcap Barber of Seville, conduct the most marvelous hair cutting establishment on record, musical novelty must now see its finish soon. The Faust family of acrobats, ten in number, are easily the best ever seen here. Their work was novel and of the highest order. Good singing is still the feature of the Al G. Field minstrels. Dickinson is an information of a singer with sweet voice, Joquin is a story teller and spoker of the lot. The program was a long one and not from the Roof Garden to the time when everybody hated to start home.

CHARLES D. HERMAN IN "OTHELLO."

The fashionable event of the season will be the appearance of Mr. Charles D. Herman supported by the famous Wards company at the Opera house next Saturday evening.

Mr. Herman makes his initial bow to a Colorado Springs audience as a star, although it must be remembered that he is not altogether a stranger to the lovers of dramatic art, as undoubtedly many have kindly recollections of his artistic work while supporting Madame Modjeska during her last tour. His performance of Anthony and Macbeth during that season called forth universal praise from both press and public.

Mr. Herman will be seen in Shakespeare's "Othello" and the indications are that the performance scheduled will call forth more than ordinary generous patronage from theatre patrons who delight in testifying their appreciation for something of substantial merit and actually deserving of serious consideration.

Colorado City News

Headquarters at the Office of the Colorado City Realty Co.—Postoffice.

COLORADO CITY, APRIL 17.

GUESTS OF BURWELLS SPENT PLEASANT TIME

A very pleasant time was spent at the home of Mr. and Mrs. M. T. Burwell on East Lincoln avenue Friday evening. The following very good program was given:

Song, "There is a Great Day Coming" ..... Chorus
Recitation ..... Margerette Maedel
Vocal Solo ..... Miss Dowlings
Piano Solo ..... Amelia Maedel
Piano Solo ..... Fred Shantz
Piano Solo ..... Margerette Maedel
Instrumental Solo ..... Prof. Roy Shantz

Refreshments were served and the remainder of the evening was spent in playing games, and with music and songs. There were about 75 people present.

BRIEF CITY ITEMS

ADVERTISING SIGNS.—Martin Drake and H. C. Kinsman have secured a franchise from the city of Colorado City giving them permission to place on 200 street corners of the city, signs giving the names of the two intersecting streets. The signs are to be placed at the top of a steel pole 10 feet above the ground and will be of iron with painted letters. Immediately below these are two iron cases where a card 12x24 inches may be placed for advertising. There will be 25 of these placed on the best street corners immediately and the remainder will be put up soon. After 20 years the signs will become the property of the city.

ANOTHER RUNAWAY.—One of the delivery wagons of the Bevis Furniture company was upset yesterday morning and the two occupants were thrown violently to the ground. The horse became frightened by the wind, and as the wagon was on hilly ground it was overturned and damaged to a small extent. The occupants were not injured.

NEW BUILDING.—Ed Meighan is building a barn, wagon sheds and fence around his property on the corner of Eighth street and Colorado avenue. This building will be occupied by the Kentucky Liquor company.

MRS. HINKSON'S FUNERAL.—The funeral of Mrs. C. Hinkson will take place from the house at 915 Lincoln avenue at 2:30 p. m. The interment will be in Fairview cemetery. The funeral has been delayed awaiting the coming of the mother of the deceased from St. Louis. The members of the Pike's Peak homestead No. 112, B. A. Y., are requested to meet at the K. P. hall at 1 this afternoon to attend the funeral.

TEAM RAN AWAY.—The delivery team of the Star bakery ran away yesterday morning, and collided with the mineral water wagon driven by J. D. Smith. There was a great crash as the two wagons came together. One of the bakery wagon horses was badly hurt. Neither of the drivers was injured. The wagons were both damaged considerably.

BALD MOUNTAIN ORE.—James Copeland was in the city Friday and was showing some very fine specimens of gold ore which he brought with him from his prospect on Bald mountain near the Seven Lakes. Mr. Copeland expects to have an assay made from these specimens and some of the well known business men of the city are taking great interest in the prospect.

ENTERTAINED.—Mrs. G. W. Woodward entertained a few of her friends at her home on Colorado avenue Wednesday afternoon of this week in honor of her 38th birthday. Those present were: Mrs. J. Morgan, Mrs. A. T. Stuart, Mrs. Edmunds, Mrs. Geiger, Mrs. Baker, Mrs. Moyer, Mrs. Corporan and Mrs. Cowan. Refreshments were served and a very pleasant time was enjoyed by all.

SOLD BUSINESS.—H. J. Green has sold his tailor business to a Denver tailor named Wilson. Mr. Green will still remain in the city and have charge of the shop. Mr. Wilson has several branch shops located in the different parts of the state with the main one in Denver. The opening under the new management will be on Monday, April 20.

FIRST CHRISTIAN CHURCH.—Lincoln avenue, between Fourth and Fifth streets. A. N. Glover, Pastor. Sunday school at 9:45 a. m., Dr. Glover superintendent. Preaching at 11 a. m. Subject: "Leaving the Doctrines of Christ," Heb. 6:1-2. Senior C. E. at 6:30 p. m. Preaching at 7:30 p. m. All cordially invited.

FIRST BAPTIST CHURCH.—Rev. Duncan Dupont, Pastor. Morning, 11 a. m., "The Silence of Christ." Evening, 7:30 p. m., Rev. Dr. Pope of Des Moines, Ia., will preach. Subject: "American Evangelization." Sunday school, 9:45. Willing Workers, 3 p. m. B. Y. P. U., 6:30 p. m. A cordial invitation to all these services.

ENTERTAINED.—Mrs. J. L. Payne entertained a few of her friends at her home, 307 Colorado avenue, Friday in honor of her husband's birthday. Refreshments were served and all present enjoyed a very good time.

STRONG WIND.—During the strong wind yesterday afternoon the sign board of W. D. Ascough was blown over and fell against the window glass in his real estate office, breaking it into many small pieces.

CARDS AND DANCING.—The Ladies auxiliary of the B. of L. T. gave a social dance and card party last night in the W. O. W. hall. There was a large crowd present and refreshments were served. A jolly time was enjoyed.

GERMAN SERVICE.—German service at the W. C. T. U. hall opposite Bancroft school at 7:40 p. m. The Rev. O. Lucksenhop will preach. All are cordially invited to attend.

SWEDISH SERMON.—Swedish sermon will be held at the First Baptist church Sunday afternoon at 4 o'clock. All Scandinavians are welcome.

COLORADO CITY PERSONALS

Mart Sonneckson has removed his family from the corner of Monroe avenue and Seventh street into the cottage at 221 East Monroe.

C. C. Bell will leave for Orange City tomorrow.

There have been a great many of the business men of the city joining the chamber of commerce within the last few weeks.

Miss A. V. Coffin left yesterday for eastern Kansas where she will visit with friends.

Frank Harper of Antonito, Colo., was in the city sight-seeing this week.

Mrs. L. A. Kendall is down from Denver.

Dr. Robinson will leave today for Aspen, Colo. He will go into business there. He has been in this city for several months and has made many friends who are sorry to know of his departure and wish him success in his new location.

Mrs. Blanche Waldren who has been very ill for several days, is reported to be no worse although she is not yet out of danger.

Miss Evaline Green, who has been in Philadelphia for the past seven months, is expected home this week.

Louis Herman, an old friend of Anthony Bott, was in the city from Ellenwood, Kan., this week for a few days. He has now gone to Denver where he will visit a daughter.

J. F. Murray was in Denver yesterday on business.

RECORD OF TRANSFERS MADE DURING WEEK

Real estate transfers for the week ending April 17, as reported for the Gazette by Henry Lee Willis & Co.

Gowdy Simmons Printing Co. to A. B. Waterman, lots 11 and 12, block 4, Knob Hill add. 1
W. H. Greenamyre to Emery D. Greenamyre, lot 1, block 6, South End add. 1
Colorado Springs Co. to Jacob Bishoff, lot 3, block 53, North End add. 2 400
Chas. H. White, trustee, to Georgiana E. Richardson, lot 5, White & Page's sub. east half block 218. 1
L. K. Ross to Albert S. Howard, lot 23, block 2, Roby's add. 1
Schoie & Eye Realty Co. to Frank A. Yount, lot 13, block 11, South End add. 1
Isaac M. Low to Alex Adams, lots 39 and 40, Thomas' add. 1
Premium Grocery Co. to F. B. Ross, lot 6, block 274, Add. 1. 1
J. S. Suber to Martha A. Suber, lot 9, block 24, Parrish's add., and lot 1, block 1, Pike Street sub. 300
Helen Vet Steig to Joseph B. Rich, part lot 7, block 11, West Colorado Springs. 1
F. C. Ogden to Chicago Portable [illegible]

The Value of Charcoal.

Few People Know How Useful It Is in Preserving Health and Beauty.

Nearly everybody knows that charcoal is the safest and most efficient disinfectant and purifier in nature, but few realize its value when taken into the human system for the same cleansing purpose.

Charcoal is a remedy that the more you take of it the better. It is not a drug at all, but simply absorbs the gases and impurities always present in the stomach and intestines and carries them out of the system.

Charcoal sweetens the breath after smoking, drinking or after eating onions and other odorous vegetables.

Charcoal effectually clears and improves the complexion, it whitens the teeth and further acts as a natural and eminently safe cathartic.

It absorbs the injurious gases which collect in the stomach and bowels, it purifies the mouth and throat from the poison of catarrh.

All druggists sell charcoal in one form or another, but probably the best charcoal and the most for the money is in Stuart's Absorbent Lozenges, they are composed of the finest powdered Willow charcoal and other harmless antiseptics in tablet form or rather in the form of large pleasant tasting lozenges, the charcoal being mixed with honey.

The daily use of these lozenges will result in a much improved condition of the general health, better complexion, sweeter breath and purer blood, and the beauty of it is that no possible harm can result from their continued use, but on the contrary great benefit.

A physician recently in speaking of the benefit of charcoal said: "I advise Stuart's Absorbent Lozenges to all my patients suffering from gas in stomach and bowels, and to clear the complexion and purify the breath, mouth and throat. I also believe the liver is greatly benefited by the daily use of them." They cost 25 cents a box at drug stores and although in some sense a patent preparation yet I believe I get more and better charcoal in Stuart's Absorbent Lozenges than in any of the ordinary charcoal tablets.

[illegible]

Home [illegible] 17, 18 and north 10 feet of lot 19, block 5, Parrish's add.
Robert L. Murray to John Ward, lot 17, block 1, Clark's sub. block 2.
John F. Clough to [illegible] Craig, east 50 feet lots 1 and 2, block 7, Walnut add.
Norbert Hays to John E. Cook, lots 6 and 7, block 6, Cain add.
Simon P. Reid to Elbert Fisher, east 45 feet lots 11, 13, 15 and 16, block 1, North End.
John F. Clough to [illegible] Craig, east 50 feet lots 1 and 2, block 7, Walnut add.
C. H. McCord to Martin O. Parks, east ½ of lot 17 and west ½ of lot 18, block 22, West Colorado Springs.
Theophilus P. Bray et al to Mrs. N. L. Johnson, lot 1, block 54, North End add. 2. 900

Worth It.

It is told of Bishop Williams, of Connecticut, for many years presiding bishop of the Episcopal church in America, who lived all his life a bachelor, that he was talking one day with a young man from the west about a case he was trying to impose on him before the truth be informed, namely, a tax of 1 per cent for every 10 years of bachelorhood. "Why, bishop," said the young man, "at your age you would have to pay about $100 a year."

"Well," said the bishop quietly and in his old time vernacular, "it's worth it." (New York Tribune.)

Sick and Helpless, Come Unto Me

I Have Discovered the Marvelous Secret of Life, and I Give It Free to You,

My Mission on Earth Is to Heal the Sick and Cure the Maimed...Come Unto Me and I Will Give You Health and Life and Youth.

My Vital Life Fluid, the Most Marvelous Compound Ever Discovered, I Send to You Free for the Asking

I have discovered the marvelous secret of life and I can make you live forever. I can make you well no matter what ails you. I can make you strong and well no matter how weak or crippled you are. With my Vital Life Fluid the secret of which is known only to me, I cure every known ailment of the human flesh. Cripples throw down their crutches and walk away well and happy, the sick take up their beds and walk. There is no ill or ailment under the sun which my marvelous Vital Life Fluid will not banish and it restores to the perfect bloom of health every poor and unfortunate sufferer.

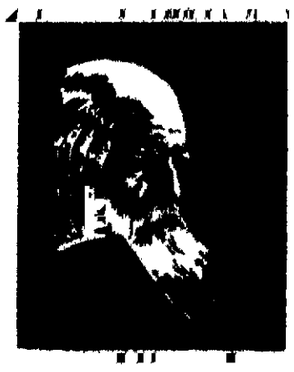

He Has Discovered the "Secret of Life," for He Cures All Disease with His Marvelous Vital Life Fluid.

I do not seek to demonstrate a theory. I have no time for that, for I am accomplishing facts. I am curing thousands who had given up all hope of life. I am bringing joy and happiness into hundreds of homes. If you suffer from kidney and liver disease, lung and stomach or heart trouble, syphilis, consumption, constipation, rheumatism, neuralgia, blood and skin diseases, catarrh, bronchitis, paralysis, diabetes, lost vitality, nervous debility, insomnia, blood poison, enemia, female weakness and ailments, eczema or salt rheum, headaches, backache, nervousness, fevers, coughs, colds, asthma or any disease or weakness of the vital organs, come unto me and I will cure you and make you well. The wicked may scoff and cry, 'fake,' but the people whom I have snatched from the very jaws of death and have lifted up and given strength and health are living witnesses to the everlasting power of my matchless Vital Life Fluid. To me and my marvelous remedy all systems and all diseases are alike. It matters not how long you have been afflicted, it matters not how hopeless and helpless you may be, it matters not what doctors have said of what remedies have failed to cure you, it matters not whether you have faith, my Vital Life Fluid is life itself and banishes all disease. From the very edge of the grave, by the aid of this mysterious compound I have brought them back to life and none need perish, for I will send to every suffering some of my priceless Vital Life Fluid absolutely free. That is my duty and I will perform it. Miraculous cures right before your own eyes. Write and tell me what you wish to be cured of and I will cure you. I will send you the marvelous Vital Life Fluid that will make you as strong and healthy as if disease had never touched you. Write me today. Never mind the scoffings of your friends. Your life may be at stake and you not know it. They cannot save you, but I can save you and I will if you will only let me. My private address is Dr. C. Sargent Ferris, 2720 Lickton Bldg., 13 Wayne Ind., and I personally assure every person who writes me (if they wish or need a prompt and conclusive answer and enough of my precious Vital Life Fluid to convince them that I have truly discovered the secret of long life and perfect health.

Do Ye[illegible] Ea[illegible]

If so, you want your meals well cooked and on time.

A Gas Range

Will do this and more. It will

Save You Time, Temper and Cash

Always ready. A match for kindling.

S[illegible] and S[illegible]

Gas Office,

Tel. 459-3. 11 East Kiowa St.

The Colorado Springs Electric Company

Electric Signs...

Shrewd advertisers appreciate the value of an Electric Sign.

The cost of installation is what you care to make it.

The cost of operation is low and depends on the number of incandescent lamps in the sign and the number of hours operated.

Special rates for summer business.

Full information at

Ma[illegible]ce [illegible] E. Kiowa Street.

[illegible] MEDICAL INSTITUTE

NO CURE, NO PAY.

Suite 304 Times Bldg., 1549 Lawrence St. Take Elevator

Licensed by the state for the treatment of Nervous, Venereal and Chronic Diseases. Office hours [illegible]

L. D. CAMPBELL, M. D.

CYSTITIS

There are [illegible] Among them may be mentioned [illegible] in the bladder. [illegible] and an inflamed and painful [illegible] quently painful, always too frequent. [illegible] if neglected or improperly treated lead to [illegible] ways curable. Write for home cure. [illegible]

BLOOD POISON cured for life without mercury [illegible]

ALL PRIVATE DISEASES OF MEN cured in [illegible] or detention from business.

$40.00 ROUND TRIP $40.00 TO CALIFORNIA VIA RIO GRANDE R. R.

May 14 to 19, good to return up to July 15. Call at city office for particulars.

A TRIP TO CALIFORNIA FOR $25.00

Via Union Pacific, one way tickets on sale daily to June 15. Through tourist sleepers daily. Tickets good via Salt Lake and through most picturesque portions of country en route. See your local agent or address E. L. Griffin, General Agent, Denver.

Read the Gazette Want Ads.

HUNTING TRIPS

COLORADO MIDLAND RAILWAY will sell [illegible] ticket to points [illegible] one fare for round trip. Call at ticket office, 10 South P[illegible]

CRIPPLE CREEK SUNDAY EXCURSIONS

VIA COLORADO MIDLAND RY. [illegible] April [illegible] Colorado Midland [illegible]

Subscribe for the Gazette.

NEW

Through Train Service Daily

Denver to Chicago

Via

The Union Pacific

And

Chicago, Milwaukee & St. Paul Lines

Through Sleeping Cars
Through Free Chair Cars
Through Day Coaches

ELECTRIC LIGHTED
Elegant New Equipment,
Superior Service
Quick Time

All Meals Served in Dining Cars
The Best in the World

All trains arrive [illegible] Union Depot and Adams street [illegible] the heart of the city [illegible] all eastern lines [illegible] about it call upon or address

J. E. PRESTON,
Commercial Agent,
1020 17th Street, Denver, Colo.

NEWSPAPER ARCHIVE®

A Page for Women

Edited By ELLA CHERSTE ADAMS

Charities.

"THOUGH nature weigh our talents, and dispense
To every man his modicum of sense,
And conscience in its better part
May be reckon'd a gift, and not an art,
Yet much depends, as in the tiller's toil,
On culture and the sowing of the soil.
Words learn'd by rote a parrot may rehearse,
But talking is not always to converse;
Not more distinct from harmony divine
The constant creaking of a country sign.
Sacred interpreter of human thought,
How few respect or use thee as they ought!"
—Cowper.

"Opportunity—Responsibility."

"GOD writes 'opportunity' on one side of open doors. He writes 'responsibility' on the other side," writes a noted divine.

It would appear that "opportunity" is never lacking and that more and more people are awaking to the fact that "responsibility" is theirs. Every day we are reminded that this is true when we learn of the wonderful increase in philanthropy. Those possessing means, some having but little above their own necessities, included, joy to disburse of their surplus and are constantly seeking the opportunity.

Object lessons lie right here in Colorado Springs—think how people seem hardly to have waited to read the inscription, "opportunity" upon the open doors of the Young Men's Christian association and the Cloekner, before they have seen in far larger characters, on the other side "responsibility."

The whole-souled response to the needs of each of these much-appreciated new institutions is a wonderful object lesson for those who have allowed themselves to believe that the only way for persons of means is, to "do as far as they can with their money," that is, board it up, gloat over it—and, leave it when one must—to occupy the last "six feet of earth." Then the final chapter in that life is, a contest as to the disposal of a fortune among the heirs.

Why is it when so many people can enjoy heaven on earth they don't do it?

"Earth is crammed with heaven and every common bush aflame with God,
But only those who see take off their shoes;
The rest sit 'round it and pick blackberries."
—Browning.

Home Influences.

That the influence of a home and the companionships therein are the elements that make life worth the living cannot be gainsaid. Environment is an all potent factor underlying the springs of life. Consider the unhappy fate of those doomed to exist upon the home life represented by the narrow walls of the average boarding house. After the wearisome grind of a dull business routine all the day long, no one having a spark of domesticity in their make-up could accept the too often cheerless atmosphere of such an abiding place without crying out against it. Then, happiest the man of woman who adds to "rooming out," the necessity for sampling the mysteries dealt with impartial hand at the common run of restaurants.

A sense of justice to one's self, the belief that "the pursuit of happiness" is an inalienable right of us all—causes a rebellion and search begins for an atmosphere bearing some relation to a home one. For both the young men and the young women living in this city and without home ties the Y. M. C. A. and the Y. W. C. A. offers a solution of the question. There is to be had an element of bright companionship, a chance to secure comradery that gladdens the heart and rests as well.

Concerning Flattery.

There's not one person in a hundred who is not perfectly complaisant and ready to take in good faith the most meaningless and extravagant of compliments. Flattery, deny it as we will, is as a sweet morsel, enjoyed and craved by every one—and how much it accomplishes how very thickly it can be spread, provided it is judiciously applied.

It is commonly thought that flattery should be so delicately veiled that approbation is scarcely more than hinted at. So it should be and one learns by experience how to tactfully apply it in a quiet, sensible sort of way that can not give offense to any body. To pass a compliment as a positive fact past denying, always pleases—one need never be afraid of making it too strong.

Faults were never rectified by sarcasm but they have often been by judicious flattery. Just the right sort of mention of some truly commendable trait of character with a tacit disapproval of others not admirable will often accomplish much.

Ruskin once said that when we fail to praise a man that deserves praise, two sad things happen; we run the chance of driving him from the right road from want of encouragement and we deprive ourselves of one of the very happiest of our privileges—the privilege of rewarding labor that deserves a reward.

But, there is a fulsome flattery that is so utterly "sweety-sweety" as to become nauseous and is so plainly insincere as to be worse than a bore to one. However, far harder to be borne is a "wet blanket" carelessly tossed over one's pet plans—perhaps, harder to make allowance for than if one should deal a stinging blow on the cheek of another in response to the impulse to offer an affront.

There is not a doubt, many a heart has been broken by the "wet blanket" from those from whom they have a right to expect hearty encouragement.

"Home talent," for instance, is apt to be too coldly received, and this, on general principles; society has too many engagements, of course, all of them are of the utmost importance—to the parties themselves—if to nobody else to miss an evening on amateurs the chance of a "scenery of a new star is not worth one's time when the world's artists are to be heard for the price of admission.

The devotees of ordinary society had much rather listen to the hackneyed ditties of those famous foreign comedians than to sacrifice themselves by giving interest and prestige to an auditorium for the purpose of helping a struggling aspirant on the way toward fame.

A share of their money can generously go to those who are ready to make, if they will what is needed is that they give "hands three"—which encourage, inspire, uplift.

Young people's hearts lie every sign of encouragement is searched for and many times it is by the parents and friends of the sons and daughters who are the very worst robbers of encouragement and a word of encouragement in the way of a well adjusted criticism will bring this out. There is a world of meaning in a living soul should be more charitable for in supplying that which encourages, which surely will contribute materially toward betterment of mankind.

At society's altar is sacrificed many a "self-life" upon, is others in the world as, at times, equally worthy to each due consideration, and credit for honesty of purpose, approval of efforts that will be an impetus to true worth then will the prophecy materialize and the rejected stone will become the "Head of the Corner."

"By trifles in our common ways,
Our characters are slowly piled;
We love not all our yesterdays,
The man hath something of the child:
Part of the Past to all the Present cleaves,
As the rose-odors linger in the fading leaves.

"In ceaseless toil, from year to year,
Working with loath or willing hands,
Stone upon stone we shape and rear,
Till the completed fabric stands:
And, when the last hush hath all labor stilled,
The searching fire will try what we have striven to build."

A Remarkable Will.

The human mind is a peculiar instrument. The mind of a man justly adjudged insane by his fellows will turn out veritable masterpieces of poetry and literature now and again. The ways and means by which the unbalanced mental machinery accomplishes at once such real wonders and such wonderful mistakes constitutes one of the most perplexing mysteries known to the scientific student, a mystery second only in intensity, strangeness and interest to the mystery of life itself, says the Chicago Record-Herald.

The following document, a will framed with such perfection of form and detail that no flaw could be found in its legal phraseology or matters, yet "devising" only those beauties and blessings which the great Father long ago devised to all human creatures, was recently rescued from a large collection of other legal but less interesting papers.

It was written by Charles Lounsberry, a Chicago lawyer of much skill at one period of his existence, but who died an insane patient in the Cook county asylum at Dunning. This strange will has only just reached its resting place in the vaults of a Chicago trust company. Being composed so perfectly, it was duly sent, after the writer's demise, to the probate court. There being nothing to probate however, since the poetic deviser died absolutely destitute and penniless, it was merely placed on file.

The document is now given for the sake of its intrinsic beauty and peculiar interest. Possible friends or relatives of the writer could scarcely fail to be pleased with the inevitable admiration and appreciation of the document that must unfailingly follow publication.

The document follows:

"I, Charles Lounsberry, being of sound and disposing mind and memory, do hereby make and publish this, my last will and testament in order, as justly as may be, to distribute my interest in the world among succeeding men.

"That part of my interests, which is known in law and recognized in the sheep-bound volumes as my property, being inconsiderable and of none account, I make no disposal of in this my will. My right to live, being but a life estate, is not at my disposal, but these things executed, all else in the world, I now proceed to devise and bequeath.

"Item: I give to good fathers and mothers in trust for their children all good little words of praise and encouragement, and all quaint pet names and endearments, and charge said parents to use them justly, but generously, as the needs of their children shall require.

"Item: I leave to children inclusively, but only for the term of their childhood, all and every, the flowers of the fields and the blossoms of the woods, with the right to play among them freely according to the customs of children; warning them at the same time against thistles and the thorns. And I devise to children the banks of the brooks and the golden sands beneath the waters thereof, and the odors of the willows that dip therein and the white clouds that float high over the giant trees.

"And I leave the children the long, long days to be merry in, in a thousand ways, and the night, and the moon and the train of the milky way to wonder at, but subject nevertheless to the rights hereinafter given to lovers.

"Item: I devise to boys jointly all the useful idle fields and commons, where ball may be played, all pleasant waters where one may swim, all snowclad hills where one may coast, and all streams and ponds, where one may fish, or where, when grim winter comes, one may skate, to have and to hold the same for the period of their boyhood. And all meadows, with the clover blossoms and butterflies thereof, the woods with their appurtenances, the squirrels and birds and echoes and strange noises, and all distant places which may be visited, together with the adventures there found. And I give to said boys each his own place at the fireside at night, with all pictures that may be seen in the burning wood, to enjoy without let or hindrance, and without any incumbrance of care.

"Item: To lovers, I devise their imaginary world with whatever they may need, as the stars of the sky, the red roses by the wall, the bloom of the hawthorns, the sweet strains of music and aught else they may desire to figure to each other the lastingness and beauty of their love.

"Item: To young men jointly, I devise and bequeath all boisterous, inspiring sports of rivalry, and I give to them the disdain of weakness and undaunted confidence in their own strength. Though they are rude, I leave to them the power to make lasting friendships, and of possessing companions, and, to them exclusively I give all merry songs and brave choruses to sing with lusty voices.

"Item: And to those who are no longer children or youths or lovers, I leave memory, and I bequeath to them the volumes of the poems of Burns and Shakespeare and of other poets, if there be others, to the end that they may live the old days over again, freely and fully without tithe or diminution.

"Item: To our loved ones with snowy crowns, I bequeath the happiness of old age, the love and gratitude of their children until they fall asleep."

A New Profession for Women.

Time was when the heads of factories and stores knew every man, woman and child in their employ, and all the circumstances of their daily life, and could call them all by name, but with several hundreds of "hands" it is almost impossible to even know them by sight, says the Woman's Journal.

Yet that this ignorance of his army of workers is prejudicial to his business interests and the welfare of his employes, for whom he feels more or less responsible, is very apparent to the conscientious employer, and since he cannot give them his personal attention, he looks about for a substitute, and finds it in the "social secretary." Thus a new profession has been evolved by necessity.

The duties of the social secretary are to spend his or her whole time to becoming acquainted with employes; to ascertain, without seeming to play the part of detective, their social environment, attend to the sanitary and physical conditions, seek to raise the standard of moral and mental health and strive to raise general conditions in every way. Concerning the range of duties, Miss Elisabeth C. Wheeler, social secretary of the Shepard company of Providence, writes in Charities:

"Whatever motive may have placed a social secretary in her position, she has no sinecure. Her duties require training, tact, intelligence, sympathy, and experience of life. She must possess originality and power of adaptation. She must cultivate habits of close observation and diplomacy, exercise judgment and discretion in cases of friction, be familiar with principles of hygiene, and be of a winning personality that she may command not only respect, but the love and confidence of the people under her charge. She must have an oversight of the library, and superintend the entertainments provided to raise money for it and other purposes. She must be the one to propose and plan for the picnic and excursion and see that they are successful.

"In her department store or factory where she is stationed there is a school for cash boys; it is she who acts as superintendent. She has an oversight of the lunch room, and is responsible for the quality of its food. It is left for her to discover that there is trouble or illness in the home of the employe, and to see that whatever may alleviate it is taken to it. Her services range from the procuring the doctor, nurse, medicines, food, clothing, rent, to perhaps what is harder, advice and sympathy.

Capital and Labor.

The two hands are a picture of the contending forces of capital and labor. The left less skilled, more choice, served often by its fellows, and decked with rings; the right—forceful, ingenious, busy, laudatory.

Only by bringing them together can harmony be had and a full day's toil accomplished. If they contend, they work each other's ruin, if they combine they reach each one its utmost. Fighting each other, they will but mar and finally destroy the social fabric; and the left hand of capital will first give way under the pitiless blows of labor's strong right hand.—Frances E. Willard.

Rather Extravagant.

A Washington housekeeper rejoices in the possession of a washerwoman of the olden style, and gets much amusement from the old woman's conversation. Recently, while counting over the clothes, the housekeeper observed Aunt Martha gazing at herself in the mirror.

"What yo' think of this bonnet, Miss Molly? It's new."

"It's very becoming," said the lady "but, Aunt Martha, I am afraid you are getting very extravagant. I am sure you are spending all you make in clothes."

"I certainly do that thing," said Aunt Martha seriously, "I certainly do. You see, I saved money once, and it was stole, and I said then, 'I'll spend ez I go.' Miss Molly, 'and then I gets the good of it.'"

"But, Martha, surely you are putting by a little money, just to bury you?"

"Not much I ain't. I ain't got none of thes foolishness 'bout me. I'll enjoy myse'f while I live, and I guess after I'm dead I can stand it above ground jes as long as any one kin stand havin me."—(Nina E. Allender in Lippincott's Magazine.

Lullaby.

Dear little girl with the golden hair,
Dear little girl with the face so fair,
Come to my arms, my dear o!
Lay your head on my shoulder there,
Lisp in my ear your good-night prayer,
Then sleep for your eyelids are weary.

Dear little girl with the nodding head,
As softly you sleep with my arms for a bed,
Tell me of what are you dreaming?
Maybap an angel out of your prayer
Is lingering, lingering lovingly there
Like a star in heaven gleaming.

Dear little girl with the tender smile,
Smiling in dreams of the afterwhile,
Dream of the angels, dearie;
Sleep, oh, my darling, and smile in your dreams,
For imagery out of your smiling beams,
Like the sparkle of firelight cheery.

Dear little girl with the golden hair,
Sleep till the dawn for no one will dare
To waken you now, little dearie:
Be hush ye whose footsteps are loud in the hall,
Hush ye who hasten and hush ye who call,
For my dear little darling is weary.
—Thomas Maitland Marshall.

Valuable Spinsterhood.

Not so many generations ago, for a woman to be a spinster was for her to be a hanger-on. The man who was at the head of the family had to provide for his wife, his daughters, his widowed mother, and any unmarried aunts, sisters or cousins that might be left around his neighborhood. Now spinsters are valuable. They do the work the mothers of families cannot do. They have indeed entered the professions; they are valuable in many industrial occupations. They exult in their independence, and they manage to make much happiness for themselves, writes Mrs. Ella Pentile, in the Boston Transcript.

No so very long ago I spent a few weeks of the summer in a community of childless women. They were plain, sensible, efficient, far from poor, and unmarried. Not one of them but frankly expressed disappointment that she had not achieved married life. Each acknowledged her loss. But mourning or any other form of ineptitude would have been absurd among these women. One was a retired physician, who was living in her beautiful home with another spinster, who made a specialty of her fine housekeeping, her beautiful needlework, and her lavish hospitality. Another was an art critic, who made her living writing for the newspapers and the magazines. Another was the instructor of gymnastics in a girls' college; another was an archaeologist, employed in a museum of reputation. Another was a woman of small fortune, who felt no impulse to enter active life, except insofar as good rowing, good swimming, violin playing, delving, dancing and talking represented activity. Not one of these women but was an ardent lover of nature. To botanize with the old physician, or go "birding" or mushroom hunting, was a part of the day's diversion. If the earth and the fulness thereof was not theirs, at least they had contrived to provide themselves with a good slice of it. They were happy in fate's despite. They were successful without masculine interposition. Fate, which had cheated them of something, had not been able to defraud them utterly.

Every one of us casts a shadow. There hangs about us a sort of penumbra—a strange, indefinable something—which we call personal influence, which has its effect on every other life on which it falls. It goes with us wherever we go. It is not something we can leave when we will, as we lay aside a garment. It is something that always pours out from our life, like light from a lamp, like heat from flame, like perfume from a flower.—(J. R. Miller.

Shopping.

THESE lines, printed some time ago in the Chicago Daily News, were said to have been written in London. Perhaps they were. But they might have been written—and be truthfully written—in any one of a score or more of cities in the United States.

"Where are the linens kept?" she asked.
"Downstairs," was the reply.
She sweetly smiled and grabbed her train
And quickly hastened by.

Once down, she ventured to inquire,
"The linens, are they here?"
"Just three rooms over to the right
And straight back in the rear."

At last she reached the point proposed.
"The linens?"—like a crony
The answer came across the shop,
"They're six rooms over—Cash!"

Again she footed through the crowd,
And faintly asked the clerk,
"The linens, please?" "Upstairs," he said,
With tantalizing smirk.

She reached the top, quite out of breath,
"The linens, sir," she said,
"In the annex building, five floors up,
And then walk straight ahead."

Accomplishing the long ascent,
Her temper sorely tried,
She sharply asked the man in charge,
With wrath she could not hide:

"Will you tell me where the linens are,
Or if they're in the store?"
"We used to keep them, ma'am," he smiled,
"But do not any more."

The Rise of Art Embroidery.

Concerning Summer Contees.

Fascinating little loose contees will be legion when summer follets begin to blossom, and many are shown already; They may not be so luxuriously artistic as the long, loose wraps, but they are pre-eminently chic, coquettish and youthful. Many of them are in very fine, supple cloth of light shades, but the canvases, etamines and others soft enough to bear plaiting and fullness and to fall gracefully are well liked. The silks, too, are, of course, eligible, and the new soft silky mohair, especially in white, is an excellent contee material.

White is the favorite color for the contee, though all the light shades are used. Both are in white with notes of black.

One is of fine white canvas over white silk and has shoulder straps and a border band of black and white chenille embroidery, while the plaits of the full body are confined just beneath the bust by curving wreaths embroidered in black.

The other, more simple and quite as effective, is a very loose sack contee of fine white cloth, with triple stitched capes, and rolled fronts of écru filet lace embroidered in black chenille motifs.

The serviceable long guard coat made in dark blue reversible cloth faced with red is a garment that is distinctly the fad for rough wear among our English cousins and the regulation staff cape is the correct thing with it for country outings.

In the realm of evening cloaks there is literally no limit to the variety, the artistic effects, the extravagance.

Women to whom money means nothing trail cloaks worth a small fortune from carriage to dressing room, but the woman of limited means may achieve a most becoming and dainty evening cloak for comparatively little money, if she has taste and cleverness.

She should shun the fussy models, and go in for the chic and simple cloaks of light cloth relieved by lace stole or cape or by touches of embroidery. The key design border of braid on velvet, with a tip of tiny artificial roses beside it, makes a delightful garment.

Wraps to Be Tabooed.

Few of the toilets which will be worn this spring have been made with the intention of carrying wraps. The trimmed waists and short jackets will be worn over chiffon vests when the weather calls for extra warmth, on which occasions the big muffs and furs neck pieces of the winter may also appear. A little gown which supplies just the right degree of elegance is made of a brown and white mottled wool. The skirt, in the snug sides of which the bottom breadths are inserted to produce the necessary flare, is extremely odd. The upper portion fits back and front without a gather at the hips. A narrow brown braid, in three rows, outlines it with a slashed overskirt suggestion, and the crush belt is of brown velvet. The little Eton, the puffed sleeves of which show a lecrense of the present fullness, hangs loose at the front. A charming dollar with stole ends of brown cord lace trims the cut out neck, which is bordered with a large roll of brown chenille. At the top of the sleeves and ends of the stole are white wool fringes.

A north side boy, 5 years of age, who had recently become the brother of another little boy, was sent to the grocery the other day to get some loaf sugar. By mistake the grocer gave him granulated, and the boy was sent back to have it changed.

"How do you like your new brother?" asked the grocer, as he was weighing out the right kind of sugar.

"Oh, I don't like him very much," the little fellow answered. "He cries all the time."

"Why don't you change him, then, as you do the sugar?"

"We can't change him now, 'cause we've used him three days."—(Chicago Record-Herald.

God Knows.

Through all my little daily cares there is
One thought that comfort brings
Whene'er it comes.
'Tis this: "God knows." He knows
Each struggle that my hard heart makes
to bring
My will to His. Often, when night-time comes
My heart is full of tears, because the good
That seemed at morn so easy to be done
Has proved so hard; but then, remembering
That a kind father is my judge, I say,
"He knows." And so I lay me down with trust
That his good hand will give me needed strength
To better do his work in coming days.
—Harriet McEwen Kimball.

Grape Dress Trimmings.

The momentary passion for covering every available spot with grapes has passed; but in odd gimps, buckles and many sorts of rich appliques the decorative fruit is still seen in discreet quantities on the finest raiment.

Some trig gowns for between season's wear show the bacchantic emblem in jacket fastenings of gimp and applique. The first is cut out of the dress material—usually cloth—and applqued at the edges to the garment, with a light wadding of cotton between. The stems are of the gimp and the tendrils of the embroidery silk, and clasp hooks join the two bunches at the bust, writes a fashion authority.

Many of these smart suits, which are otherwise of a surprising plainness, display the grape trimmings only at this point. Again, the wide sleeves of the jacket may have a band of the gimp with one or more bunches, but the best effects always show a sparing use of the fruit, which must have luscious ripeness to be effective.

As to the size, remember the purple Concord and do not let your dressmaker persuade you into anything smaller. The little grapes, which must be used in more lavish quantities have, somehow, a mean look—as if a blight had fallen upon the crop—and they brought these superb trimmings into disrepute.

Pretty Handkerchief Effects.

Handkerchief effects in the elbow sleeves of house and evening dresses are revived. It is hard to think of a more graceful style. There are a number of ways of achieving these sleeves. The simplest is to cut a big square from point d'esprit or any fabric that drapes gracefully, and trim it about the edges with appliqué or five rows of baby ribbon is admirable. Then cut a hole a little larger than the size of the armhole in the handkerchief; not in the center but a few inches nearer one corner. This shortest corner will be the one to come directly under the arm, the opposite, longest one being on the outside of the arm a trifle to the back. When the extra fullness of the square cut in the handkerchief has been tucked into the shoulder or shoulder-strap of the dress the points of the handkerchief fall gracefully over the arm—the deepest one to half way between the elbow and wrist. If one prefers a close sleeve at the upper arm this handkerchief frill may be attached to a tightly shirred sleeve three to five inches in length. Or a similar effect may be achieved by making a sleeve from a long strip of material cut in the four points of differing lengths at the lower edge and shirred at the top. These sleeves are quite the thing.

Plain and Fancy Stitching.

A lot of plain and fancy stitching is used on tailored costumes. Another feature of the skirt waist costume is the high belt. A smart idea is to drape and stitch the cloth itself into the appearance of a high belt, and trim it in front with a row of stitched and buttoned tabs or a large cloth and metal buckle. The new idea of using a chain-stitch in colored silk that has made such a success on silk blouses is effective on cloth. A white cloth suit that has just been sent to the Riviera has on the skirt a yoke extending down the front in a pointed apron covered with rows of chain stitch done in variegated silks. The little pelerine attached to the bolero and the gauntlet cuffs are trimmed in the same way. A pretty feature on this suit is the use of small cut-out pieces of the cloth, appliqued in a raised pattern to form button-like ornaments.

Dainty Silk Skirts.

Three unusually pretty silk skirts are in shades of turquoise, pink and very pale yellow. The upper part of the blue silk is of brocade, with chrysanthemums of lighter color over it. The flounce is composed of innumerable little ruffles of satin-edged gauze ribbon over taffeta. The pink is made entirely of taffeta with a flounce of white point d'esprit. On this are traced designs in the narrowest of pink satin ribbons and cream lace medallions are applqued in the center of each. Rather a suggestion of heliotrope is in the brocade of the yellow skirt, and on the frail net flounce are countless horizontal rows of narrow gauze ribbons. Underneath this flounce are several small ruffles of accordion plaited taffeta.

A Pretty Trifle.

Such a pretty trifle has just been made up for a lovely girl; it completes a dainty chiffon evening dress over silk. The dress is in palest pink and quite plain. The trifle in question is a floral piece which entirely outlines the decolletage, and it is done in small pink roses, half-open and blind buds. At the back is little more than a border, but at the arm this divides, one flower strap going over the shoulder and the other falling over the upper arm in the very modish way. Right at the front of the arm these two are drawn together and continued across the front. But here, instead of being a mere edge, this dainty floral scheme bursts into a veritable riot, which is like a fringe. Some of the trailing buds fall to below the waist line.

Artificial Flowers Popular.

On evening frocks a shower cluster or spray of artificial flowers may be used and often the last fold of the soft silk or satin forming the girdle is left loose until the frock is on, and then drawn around snugly and fastened under such ends at the back, so that the fastening of the girdle is nowhere in evidence.

High jewled belts give much the same effect as the girdles and are a part of the tendency toward jewled dress accessories, buttons, buckles, pendent ornaments, clasps, etc. Exquisite enamels are much favored also for the art of nouveau ornaments; and, by the way, the fuchsia is the flower of the day.

"Dressing One's Part."

"Dressing one's part" was being discussed the other day by a group of club women. Dressing for one's business, and the wide difference in the personal appearance of women in business circles. All of them had noted that actresses make it the practice to present a "stunning" appearance and, in the main, the same applies to the milliners and dressmakers. Given the same amount and for style, no one can compete with them; what is achieved in a little short of marvelous. This assertion, too, holds true with a majority of the saleswomen as well as those employed in the hair stores.

"But, truth to tell," said one of the women, "among the teachers it is altogether a different story. Entirely too many of them are inclined to be a little frumpy. Some way or other clothes-ology and the other "ologies" don't combine at all."

Another woman chimed in, "Then there are the women doctors and lawyers, I believe, as a rule, they are worst of all. A really successful doctor doesn't know what she has on. Lucky for her she doesn't have to. Her advancement depends entirely upon her competence so her clothes cut no figure. Really, the more dowdy the woman doctor the more she is supposed to have her mind set upon her patients. Why, it seems as though the more she can look like a bag tied in the middle the better it is for her business."

A Great Traveler.

Perhaps the most extensively traveled woman in the world is Mrs. Crossley of Indianapolis. She is now preparing to make her 21st voyage round the world. She has crossed the Atlantic no fewer than 70 times, has made 12 journeys to the top of the pyramids, and has visited every town of note in Europe, Asia, Africa and America. All this amount of traveling, too, she has crowded into 18 years, and she possesses a wonderful collection of curiosities from every quarter of the globe.—(Union Signal.

Merely to want to be good may be a vague longing. It is better if we know just what goodness is, if we can analyze it and resolve it into two or three simple elements.—(Forward.

Winds From Sea.

Softly the winds came sighing in from sea,
Singing to nothing but the skies and me.
The moon half risen, lingering and late,
Flung lands long leagues away some sinking fire,
From lands where summer bends her shining store.

Lately on snowy orange-stems they slept,
Among a palm-tree's hallowy branches crept,
And rustled in a red pomegranate bough,
Then, rich with heavy spices, sheerward swept,
And brought their balm to fan my cheek brow.

O midnight winds that through such splendor fly,
The hollow of a sapphire is the sky,
The pearl work of a sapphire on the sea
How soon your warm delicious nights die,
Could you but stay and swell one sail for me!
—Harriet Prescott Spofford.

"A Song of Faith."

We stand beside the cold grave
And shudder while we weep,
The angels guard our loved above
And fold our birthday keep.

The cold snow blows across our path,
The bright leaves fade and fall
Yet underneath the silent snow
Sleeps all that should be all.

Till in the fullness of God's time
The sun strikes through the mould,
Up springs the life, new and sweet
Wreathed crown of spice and gold.
—Alice Gage Kimball.

A Dozen Better Things.

Tact is better than talent.
Common sense is better than common place.
A minute ahead of time is better than a second behind time.
An approving conscience is better than an applauding world.
It is better to tell people of their faults than of their faith.
It is better to assume the responsibility than the advantage of others.
It is better to receive criticism than flattery.
It is better to think of the benefits you have received than of those you do not possess.
It is better to overlook a wrong than to be suspicious of one.
It is better to do with less than you can use than to want more than you need.
It is better to be a good failure than a bad success.
It is better to have faith in our fellows than to believe in doubt.

Fibroid Tumors Cured

Note the result of Mrs. Pinkham's advice and medicine.

"Some time ago I wrote to you describing my symptoms and asked your advice. You replied, and I followed all your directions carefully, and to-day I am a well woman.

"The use of **Lydia E. Pinkham's Vegetable Compound** entirely expelled the tumor and strong based my whole system. I can walk miles now."

"**Lydia E. Pinkham's Vegetable Compound** is worth a dollar a drop. I advise all women who are afflicted with fibroid or female trouble of any kind to give it a faithful trial."—(Signed, Mrs. E. J. Hayes, 2[illegible] Dudley St., Roxbury, Boston, Mass. *Before you decide that another medicine is better, write Mrs. Pinkham for advice.*

Mountains of gold could not purchase such testimony as this which Lydia E. Pinkham's Vegetable Compound brought to Mrs. Hayes.

Such testimony should be accepted by all women as convincing evidence that **Lydia E. Pinkham's Vegetable Compound** cannot without a peer as a remedy for all the distressing ills of women, including troubles, tumors, inflammation, ulceration, falling and displacement of the womb, backache, irregular, suppressed or painful menstruation, nervousness, the volume and character of the testimonial letters we are daily publishing in the newspapers can have no room for doubt in the minds of fair people.

For the Little Folks

Two Little Towns.

"If you journey to the north are subject and mile of scow
You will come to the dumpy little town of No.
But straight back down you'll slide
For you never could abide
In the dumpy little grumpy little town of No."

"The children there will meet you out
Your acquaintance make,
Each little lad will cast at once to
shake, shake, shake
And ask others what you are
They will answer in the way
Till at last you get discouraged and you
leave you take

"If you journey to the south the way
you'll have to guess
You will come to the funny little town
of Yes
And oh, how you will smile
Ere you've gone but half a mile,
In the funny little happy little town of
Yes"

The children there will meet you at
"Word that Will mean
"Oh, lovely and oh lovely oh lovely
do!" they'll cry
And they'll take you to the canal
Show you all their boats, hard
By you never have to wait will wage to
go away"

Now I'm sure there little town is
down on my map
But if you will chase your eyes and will
take a little nap
Then a dream perhaps will tell
That you know where place well
And can guess then if you'll that put on
your thinking cap"
Lila Thomas Elder in Youth's Companion

A Guild of Courtesy.

An organization known as the Children's National Guild of Courtesy has been thriving and growing in England for 10 years. In 1901 it had nearly 32,000 members scattered through some 500 towns and villages. Its professed aim is "to encourage a spirit of chivalry among children, to stimulate them to be courteous and to promote habits of neatness and cheerfulness and purity of action and speech."

A boy or girl between the ages of five and 15 becomes a member by paying one penny, the amount of the annual subscription. A bronze badge of membership costs one penny more.

The "branches" are organized in the simplest manner usually in public and Sunday schools. Once a week the rules of the guild are read aloud. They are arranged under various headings, comprising the duties of children to their parents, to their brothers and sisters, to their playmates, at school, at home, at school at play, in the street, at table everywhere. Taken together they rule upon the foundation of good manners, to which good manners are their counterpart.

Reports from many parts of England tell of the noticeable effect which the concerted action on behalf of courtesy has wrought in the life of school and town. It is needed in many places where the law conducted gave them, etc. Also you pay your fare there not come for a display necessary in our less efficient land.

To invite the members to follow their guild of courtesy the guild declare three of the bravest and gentlest men who ever lived, the Duke of Wellington, General Gordon and General Wolfe. Wolfe was a stripling but for their courtesy he lacks. He gave the court to find the father of his enemy charged out on a dark night for fear lest the fellow should be killed.

Whittier's Dog.

During one of the last illnesses of the poet Whittier he was visited by a celebrated scientist named. The body was still in the room, and the heard of the poet, the big St. Bernard, lying at the door. The scientist had hardly left the house, when Whittier got the easier into the room and had his master's friend brought in. When the dog followed he came and put his paws gently into her lap and looked into her face. Robin Tyler, the son of the poet, said Mr. Whittier, "he knows Robin Allen." The great dog, by his own name, evidently concluded that he was the friend of the poet, that moment during the long illness he was left alone with his master, and accompanied us when we went to walk. When the end came he left the house and was found by the gate, and was not seen for days afterwards.

A clergyman preaching in Madison Square, New York, was looking for some text to illustrate the sermon. Wanted a text to illustrate the sermon. New York. He opened up the Bible and entered the room. He opened to the book. "What did you buy that book for?" asked the storekeeper. "We don't need it any more." said Sandy cheerfully. "I'm going to use the Bible."

Mr. Morgan's Command.

A member of the Pittsburgh bar of Philadelphia tells the story of Mr. Morgan's entrance into the firm of J. P. Morgan & Co., as follows:

One day Mr. Perkins called a dinner at the Union League on Broad and Walnut streets to get Mr. Morgan's interest in a certain company of charity. Mr. Perkins purposely attempted to do his business through Mr. [illegible] Mr. Morgan purposely in order to test the time of the organizer of the company and its composition.

Mr. Morgan's partner, however, insisted that Mr. Perkins see Mr. Morgan, and that he had tried to accomplish it without bothering him personally. Mr. Morgan replied to the charity and Mr. Perkins interviews with Mr. Morgan was apparently cool.

No sooner had Mr. Perkins finished his business, however, than Mr. Morgan said, "How are you, Perkins?" This led to some exchanges of courtesy and to the following dialogue:

Morgan: Bob would not like a chair in my firm, Perkins?

Perkins: I don't think he would like it.

Morgan: But supposing you could get it for him, would you like it?

Perkins: No, I would hardly care for the responsibility.

Morgan: Well, Perkins, would you consider it worth a year and a share of the profits?

Perkins: Yes, sir, I think it would be.

Mr. Morgan: Perkins, you have

NEWSPAPER ARCHIVE®

SOCIAL CALENDAR.

MONDAY, APRIL 20.

[illegible] What club, Antlers, [illegible] Mrs. W. F. Crosby, Cheyenne Mountain Country club.

THURSDAY, APRIL 23

Card, Mrs. Robert E. Lewis and Mrs. B. F. Shepherd, 814 North Cascade avenue.

Thursday Bridge club, Mrs. [illegible] Archer.

Dance, Girls Friendly club, Kinnikinnick.

"Punchon, the Cricket," San [illegible] High school, Open house.

FRIDAY, APRIL 24

Colonial Dames, Mrs. H. H. Belshaw, 2916 North Nevada avenue.

ANTICIPATION rather than realization of Easter gayety seems to have fallen to the lot of society people during the first [illegible] Certain it is that the past week has been devoid of any [illegible] large and [illegible] gathering, the [illegible] Sunday [illegible] excepted; that [illegible] headed to be [illegible] the society event of the past [illegible] opening of Glockner [illegible] admission, too, may be approved [illegible] as a society event. [illegible] were present and the element of [illegible] was very strongly in evidence.

[illegible] have been any number of [illegible] reunions of intimate friends, but the larger and more pretentious happenings are still with the future.

An extra meeting of the Colorado [illegible] club will be held today [illegible] St. Louis church [illegible] at 3 o'clock. There will be a [illegible] of about 45 minutes in length, followed by the annual business meeting, at which all the club members are urged to be present.

The [illegible] program prepared is as follows:

"My Heart Ever Faithful".....Bach
[illegible] J. S. Tucker.

[illegible] obligato by Mrs. Brienne.

[illegible] Grieg
[illegible] Brienne.
[illegible] Homer
[illegible] "Arthur Foote
[illegible] Herbert Levin
"Pole One a Crystal".....Old Spinks
Mrs. [illegible]

[illegible] dancing party given by the Warwick club will long be [illegible] as the most delightful one in the history of the club's [illegible]. The [illegible] of the Antlers was just [illegible] with dancers, so all [illegible] enjoyed [illegible]

[illegible] excellent [illegible] program of 20 numbers [illegible] Although the [illegible] to dedicate the [illegible] felt as the prince is [illegible] Afial. The [illegible] very [illegible] for the [illegible] by the [illegible] extra [illegible] and be-[illegible]

[illegible] of the most noted were:

B.

[illegible] Carolyn, Denver; red [illegible]

C.

[illegible] Mrs. Charles; green liberty silk [illegible] taffeta, lace and ribbon [illegible]

D.

[illegible] Dorance; black [illegible]

F.

[illegible] Miss Nora; white [illegible] over pink taffeta, pink carnations.

[illegible] Miss Linda; black [illegible] net and cut jet over black taffeta, [illegible]

G.

[illegible] Mrs. S.; white point [illegible] applique, corsage embellished with [illegible] girdle and coiffure of violets.

[illegible] Mrs. O. H.; navy blue foulard, [illegible] of white chiffon and [illegible]

H.

[illegible] Miss [illegible] crepe de [illegible] in [illegible] Ward, Mrs. H. B.; white point de [illegible] lace over white [illegible]

[illegible] Miss; tan peau de soie, tan [illegible] ensemble. [illegible]

J.

[illegible] Miss [illegible] white Paris [illegible]

K.

[illegible] Mrs. [illegible]; white [illegible] trimmed with [illegible] and [illegible] of white satin, [illegible] white organdie and [illegible]

[illegible] Miss Jennette [illegible]

[illegible] Mrs. C. [illegible]

W.

Williams, Mrs. A. D., Cripple Creek; lavender crepe, trimmed with white velvet ribbon and white silk applique.

Williams, Miss Winifred; white snowflake stamine with insets of Russian lace, moss yellow, [illegible] of white satin ribbon, American Beauty roses.

Wyman, Mrs. Charles; blue and white satin foulard, trimming of white [illegible] lace.

Y.

Yeiser, Miss Olivette, light pink crepe de chine, corsage encircled with green foliage.

Z.

Zimmerman, Miss Adelaide; light blue landsdowne, garniture of white satin ribbon and flowers.

A partial list of those present included Messrs. and Mesdames John Kirby, John Nichols, Ted Spiegne, G. D. Graham, C. K. Keiser, Otto W. Seyffert, C. T. Geither, Charles Chandler, F. C. McFarland, H. S. Hayward, Charles Wyman, Fred Williams, Dr. and Mrs. E. W. Thompson, Messrs. Thomas Burns, Paul Purcell, Frank McMahan, Frank Adamson, John Hillhouse, A. E. Hillhouse, John Hales, W. Ubben, Harry Hudson, Al Gebawood, Charles Anderson, W. H. Davis, George McMahan, Mueth, Burbe Hopkins, James Smith, Devotie, Fred Bayer, Charles Rafield, R. S. Rafield, R. S. Zimmerman, Paul Dillon; Ralph Manchester, Nat Hill, Van Neatrum, George Whiting, Heinley, Clarence Sears, Ralph Young, Verne Johnson, S. R. Allen, Dr. Rothrock, Dr. De Berry.

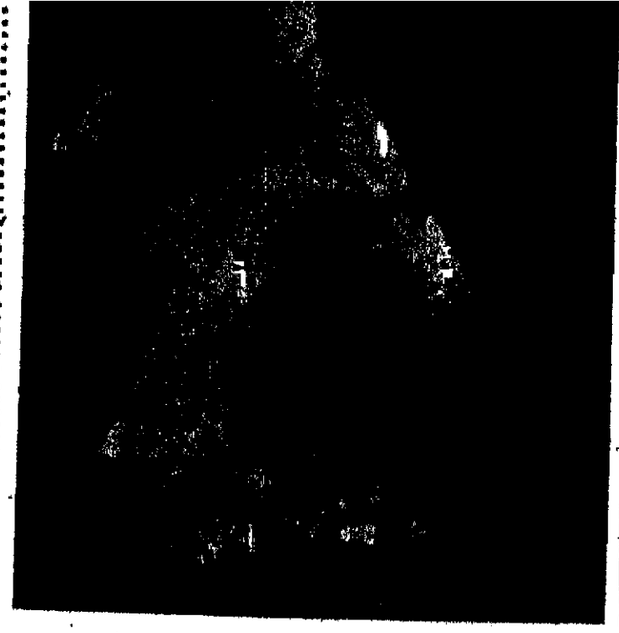

MRS. J. C. RUNDQUIST AND HER ATTRACTIVE LITTLE DAUGHTER, WINONA, OF COLORADO SPRINGS.

Photos by Bingham & Wood.

Receptions—Teas

The closing of Miss Nathan's classes on Friday at the Antlers was marked by a very pretty reception given in the Antlers ball room from 3 until 5 p. m. The hall was thronged with the parents and friends of the little people who had the most delightful time watching the graceful evolutions.

The little minuet dancers were in full court costume. "The Chase" was very prettily carried out, too, as well as other fancy dances.

A very pretty little informal tea given by Mrs. William E. Stark served to introduce the newly-arrived bride, Mrs. Charles Barclay Moore, socially, to about forty of the women of the Springs. Mrs. Stark, Mrs. Moore and Miss Stark received in the drawing room which was tastefully decked with ferns and daffodils. Miss Georgie Bacon presided at the daintily-spread table where delicious cake and coffee were dispensed.

Miss Sanford [illegible] a small informal tea at 5 o'clock on Easter Monday. The guests were about 25. Easter lilies and daffodils were used [illegible] in decorating the apartments.

Mrs. Percy Hagerman entertained quite a company of little people yesterday afternoon at her home on Wood avenue, with an Easter party.

The first dance given by the C. H. S. basketball team at the Alamo Thursday evening was enjoyed very much by about 40 couples. Those present were as follows:

Misses Fine, Hudson, Clark, DeGraff, Woodward, Robertson, Wiley, Parks, Nibett, Carell, Pinnell, Schmitt, Poole, St. John, Allison, Hamilton, Ball, Stark, Gardiner, Jordan, McLaughlin, Thomas, Fairley; Messrs. Fairley, Dickerson, R. Davidson, W. Davidson, Castello, Stark, Rudy, Sims, G. Morell, Rice, Perkins, D. Jones, Myers, Frost, Seyffert, King, Smith, Udick, Carruthers, Jocelyn, and others.

The parlors and corridors of the Printers Home were the merry scene of juvenile Easter festivities, the occasion being a party given in honor of Master Proctor Shelby Deacon's 8th birthday. The guests included Masters Raymond Gillis, Wyborn I. Cunningham, Clennie Jones, John McCaffery, Martin O'Haire, James McCaffery, Robert O'Haire and Willis Robinson; Misses Virginia Gillis, Annie Gillis, Nellie Webbin, Marie McCoombs, Hattie Shelton, Elizabeth Fowler, Florence Gillis, Norah Shelton, Marguerite O'Haire, Hilga Robinson, Ruth Cunningham and Pearl Cox. Mr. Schmidt, violinist, and Miss Blanche Hutson, pianist, furnished music for the occasion, and Mrs. McCaffery, Mann and Jones and Mrs. Jno. Jones and Ida Hutson assisted Mrs. Deacon and daughter, Miss Henrietta, in receiving and caring for the little tots. Games and dancing alternated during the afternoon, and recitations were given by Misses Nellie Webber, Marie McCombs and Marguerite O'Haire. A table fairly laden with fruits, cakes and confections, the birthday cake bearing six burning candles, one for each mile-stone in life's pathway by the way, was spread in the alcove of the [illegible] which was tastefully decorated with flowers and [illegible] plants; and when the little guests had [illegible] each laden with the news of his favorite [illegible] but little stretch of the [illegible] to fancy one [illegible] of fairies in [illegible] with a child [illegible] to the gods."

[illegible] entertained at [illegible] of the [illegible] Francis [illegible] White [illegible] Davis, [illegible] St. [illegible] Latner [illegible] Pink, [illegible] Wise, [illegible] Violet [illegible] Arthur [illegible] Weller, [illegible] Jack [illegible] Miss Hughes.

Dinners—Luncheons

The lady friends of the Cheyenne Mountain Country club have had the reception hall and ladies' parlor freshly decorated. In place of the rather dark tints, the walls are now a gypsum yellow. The apartments will present an attractive appearance tomorrow when occupied for the first time by a party of ladies who are to be the guests of Mrs. Walter F. Crosby for luncheon.

Spring blossoms, particularly lilies, decorated the home of Mrs. W. H. Leonard Easter day, when she gave an elegant luncheon. Easter symbols were much in evidence, such as eggs, chicks, etc.

A list of the guests includes Mr. and Mrs. George Baldwin, Mr. and Mrs. Frank Waters, Mr. and Mrs. Will Davis, Dr. and Mrs. Gerald R. Webb, Mr. and Mrs. W. W. Brownell, Mrs. W. F. Crosby, Mrs. Rogers, Messrs. J. P. Pomeroy, J. J. Key, J. S. Barclay, Jr., John Inglis, Butler Williamson.

Dr. William O. Bartlett was the guest of honor at a delightful dinner given Thursday evening by Mrs. Frank E. Kernochan. The decorations were in yellow. The other guests were Misses Gwladys Crosby, Lucy Hayes, Lydia Eyre, Gwendolen Young, Messrs. Giddis, Starkweather, Raymond Sargent and Edward Kernochan.

Friday Mrs. William E. Stark gave a luncheon complimentary to Mrs. Charles Barclay Moore. The decorations were carried out in yellow and the flowers were daffodils.

About the table were Mrs. Moore, Mrs. C. F. Stough, Mrs. William Lennox, Mrs. W. N. Burgess, Miss Martin, Miss Bacon, Miss Stark and Mrs. Stark.

During a pretty service conducted by Rev. T. C. Kirkwood, last Wednesday afternoon, the tiny daughter of Mr. and Mrs. John Speed Tucker received her baptismal name, "Frances Noble." The pleasant home was decorated with white tulips and refreshments were daintily served after the baptism to a circle of relatives present.

Prof. and Mrs. Argo were the guests of honor at a very charming dinner given Friday evening by Mr. and Mrs. Martin Slaughter.

The color scheme, pink, was beautifully carried out with large carnations and single candles with pink shades.

At each plate were dainty hand-painted place cards. Seated at the table were Mr. and Mrs. Slaughter, Prof. and Mrs. William K. Argo, Mr. and Mrs. B. F. Shepherd, Mr. and Mrs. Willard S. Nichols and Miss Donnelly of New Haven, Conn.

Wednesday last, the Lunch club members were the guests of Mrs. Charles Farnsworth.

Mr. and Mrs. Charles Farnsworth entertained at dinner Friday evening. Covers were laid for eight.

Mrs. Butler Williamson gave an Easter luncheon yesterday in her residence, Palmer Park lodge.

Mr. John Inglis entertained a party of friends at dinner last evening.

Card Parties

The members of the Bridge Whist club gave a very delightful Easter party at the Antlers Tuesday evening. There were 40 present and 10 tables were placed in the drawing room. Compass bridge was played. Mrs. Kernochan and Mr. Butler Williamson winning north and south and Mrs. Charles Farnsworth and Mr. W. A. Otis east and west. The ladies' prizes were folding traveling mugs and the gents' large pewter mugs, each inscribed, "Bridge club prize, April 14, 1903." Supper was served after the close of the game in the main dining room of the hotel.

Those present were Dr. and Mrs. H. S. Bally, Mr. and Mrs. W. A. Otis, Will Davis, Butler Williamson, E. P. Shove, W. W. Brownell, Mesdames F. E. Kernochan, B. F. D. Adams, J. B. Hendrick, W. H. Leonard, O. B. Wilcox, H. E. Waterman, Little, Hazelhurst, Harris, Stimson, Farnsworth, Charles Farnsworth, Misses Blake, Brinley, Solly, Adams, Holmes, Crosby, Messrs. R. W. Sherwin, F. Sherwin, J. T. Anderson, Percy Hagerman, H. K. Devereux, Clark Mellen, J. J. Key, J. J. Skelton, J. A. Connell, Dr. Ritter.

Mrs. Mabel S. Lacy gave a delightful six-handed high five party on Wednesday afternoon. In the receiving of her guests she was assisted by Mrs. William Fowler and Miss Fannie Blake.

In honor of her guests Mrs. Lacy decked her pleasant home with many spring blossoms, conspicuous among them were easter lilies, daffodils, carnations, etc.

The unique tally cards were decorated with pansies and the score cards were the Colorado Burro series of postals.

Mrs. J. H. Gardner won the first prize—a handsome cut glass perfume bottle. Mrs. Louis A. Giddings the second, a sterling silver button hook, Mrs. George Hemus, the consolation, a bunch of daffodils.

When the game was over Mrs. Lacy served a delicious course lunch—deviled crabs, lettuce with mayonnaise, salted wafers, Nesselrode pudding, cake and coffee. For the lunch the small tables were daintily laid with handsome drawn work cloths. Punch was served throughout the afternoon.

In the evening Mrs. Lacy entertained a few friends. High five was played and a welsh rarebit supper was served.

The guests of the afternoon were Mesdames S. S. Bernard, Emma Cockrell, J. C. Rundquist, H. Kerr, C. B. Perrin, J. A. Sill, Arthur Perkins, E. H. Stark, L. A. Giddings, C. J. Heath, J. W. D. Stovell, Charles Zobisch, J. H. Gardner, W. W. Price, S. D. Schlesinger, Charles Wilson, William Fowler, Frank Boynton, H. C. Chapman, L. A. Perkins, F. Blake, Francis Hemus, G. Hemus, B. Hiscoe, M. O. Barnes, A. B. Meservey, Norman Estey, Myra Woodruff Wheelock, Misses Whalto, Maud Goudy, Gertrude Dow, Mabel Stark, Grace Loper.

Miss Jennie Burns was the delightful hostess of an evening meeting of the S. O. C. in which the gentlemen were invited to participate. The event occurred on Friday evening at the Burns residence on North Tejon street. The house was decked in palms and yellow daffodils.

Mrs. Yates won first prize, a cut glass vase, Mrs. Campbell second, a burnt wood nut dish, and Mrs. W. A. Campbell the booby, a bon-bon box, egg-shaped, filled with sweets.

The gents' prizes were Mr. J. H. Gardner, first, colonial cut glass decanter, Mr. J. W. D. Stovell, second, a silver cigarette case; Mr. Irving J. Knight, booby, a toy rooster. A delicious luncheon was served, the lees being in the form of chicks or rabbits resting in yellow candy baskets.

Those present were Dr. and Mrs. W. A. Campbell, Messrs. and Mesdames M. V. Andre, M. O. Barnes, Seth Baker, A. H. Whaite, H. E. Wade, L. A. Purkey, F. G. Peck, Albert May, J. W. D. Stovell, J. H. Gardner, J. A. Sill, Fehringer, Mrs. Campbell, Mrs. Yates, Mr. W. S. Boynton.

The club will be entertained next time by Mrs. Lillian Yates.

The substitute Card club was entertained last Wednesday afternoon by Mrs. Constantine Casser at her home, 1315 North Nevada avenue. The apartments were prettily decked with Easter lilies and white carnations.

The tally cards were daintily hand-decorated in Columbines. Prizes were awarded as follows: First, a hand-painted shirtwaist set, Mrs. Sindlinger; second, a souvenir spoon, Mrs. R. Kimball, booby, a burnt leather penwiper, Mrs. E. R. Jeffery.

The refreshment table was garnitured in green, pink and white. The lees were in the form of pink and white eggs resting in nests of green spun sugar.

Those present were Mesdames J. W. Atkinson, Alfred Eaves, Sindlinger, Rafield, E. R. Jeffery, J. M. Ellison, Kimball, E. E. Batz, Stark, Gutmann, M. Reyer, Campbell.

Mrs. Eaves is the next hostess.

The friends of Mr. and Mrs. Thomas Marble, 428 East Cucharras street, gave them a surprise on Monday evening, the occasion being their wedding anniversary. The evening was spent in the fascinating game of "euchre" and was afforded a number of young people on Friday night through the hospitality of Miss Rudy and Miss Dosch who filled the roles of hostesses with great charm at their home, 309 Wateris street. A "fortune teller" also contributed to the pleasure of the evening and refreshments of a light nature added to the comfort of the inner man. Those present were:

Misses Chesey, Tarter, Vaux, May, Zimmerman, Green, Irwin, Vet Steele, Dow, Rudy, Dosch, Messrs. Clotworthy, Scholton, Anderson, Thornton, Moultheister, Cather, Barr, Smith, Royer, Rudy.

The Duplicate Whist club met Thursday afternoon with Mrs. Merritt, 1508 North Tejon street. Three tables were occupied by the players and the event was much enjoyed. The next hostess will be Mrs. Frank Boynton. The meeting is set for Friday, May 1, in Mrs. Boynton's home on North Weber street.

Miss Mae Auld entertained the J. D. P. at her home, 410 East Boulder street, Saturday afternoon. Stocks and nine were played. Among those present were Misses Nora Wilson, Belle Coffman, Edna Mackey, Nina Ball, Clara Collins, Bessie Fletcher, Maude Northrop, Annabella Crawford, Louisa Auld.

Mrs. George B. Tripp entertained the Saturday Social club very delightfully yesterday at her home, 1524 North Nevada avenue.

Engaged—Married

The marriage of Miss Elizabeth Hongland, sister of Dr. W. H. Hongland of this city, to Mr. Horace Pastorius occurred on Wednesday last in the Church of the Angels, Pasadena, Calif. The bride was unattended and wore a traveling gown.

Among the relatives present were the father and mother of the bride, Mr. and Mrs. William J. Hongland, Mrs. Edward Hayden, sister of the groom, and Mr. Hayden, Mr. and Mrs. Francis D. Pastorius and Mr. Sharpless Pastorius.

Mr. and Mrs. Pastorius have planned to pass their honeymoon on the Pacific coast and will not arrive in the Springs where they purpose making their home until about the first of June.

Miss Harriet H. Wheeler and Mr. L. Hays were married last Sunday afternoon in the parsonage, the Rev. J. O. Paisley, 1416 North Weber street, performing the ceremony. Mr. and Mrs. Hays have taken up their residence at 22 South Weber street.

Personal Mention

Mrs. William H. Scudder and daughters leave for St. Louis April 27. May 11 they expect to go to New York where on the 16th they will sail by way of Gibraltar for Naples, Italy. After traveling on the continent they will go to London, thence returning home the middle of August.

Mr. and Mrs. H. R. Crooks and son Francis, leave today for Mr. Crooks' former home, Vincennes, Indiana. Mr. Crooks and Francis will remain all summer with relatives. Mrs. Crooks will remain away for two or three weeks and will devote much of her time to business interests.

Mr. and Mrs. T. B. Pyles wish to say that their home is still in this city. Since the removal of Mr. and Mrs. T. J. Pyle from the city the two parties have become confused.

Mr. and Mrs. F. L. Scott have removed to 218 East Uintah street.

Rev. and Mrs. Alva Roy Scott have taken up their residence at 115 North Nevada avenue.

Mr. and Mrs. Charles L. Tutt went to San Antonio, Texas, the first of last week to remain for a short time.

Mrs. W. C. Whitaker is the guest of friends in Trinidad.

Dr. C. A. Holder and his mother have gone to California for a stay of a fortnight.

President William F. Slocum who has been in the east for the past week or two is not expected back until the last of this week.

District Attorney Henry Trowbridge [illegible]

Mrs. Gilbert Meeling has been in Denver during the latter part of the week. She presided at the meeting of the Colorado Cliff Dwelling [illegible] which was held at the residence of Mrs. John L. McNeill, 930 East [illegible] avenue.

Mr. and Mrs. William A. Hunter left on Thursday for California where they will reside for an indefinite period of time.

Mr. and Mrs. [illegible] have been guests at the Alamo since the winter left for their home in the east a few days ago.

Rev. Dr. Fullerton of Springfield is the guest of his sons, Hugh and George Fullerton.

Miss Edith Hounding has gone to San Antonio, Texas, for a prolonged visit to friends in that city.

Miss A. L. Pfaffle is spending her vacation in California.

Mr. and Mrs. S. C. Neddinghaus of St. Louis arrived at the Antlers Thursday and have taken apartments for the summer. This is the second season that Mr. and Mrs. Neddinghaus have been at the hotel.

Mrs. R. Stewart, 28 North Nevada avenue, has returned from Canon City where she left her daughter, Miss Kate, to attend the Southwestern Female College. Miss Stewart will take up music by correspondence with her teacher there.

Mr. and Mrs. C. W. Stevens have moved to 1111 Stout street, Denver.

Mr. and Mrs. W. C. Jones are entertaining Lieut. Gov. Jeff of the St. Joseph Gazette.

Miss Willie [illegible] 1711 East Boulder street, is entertaining Miss [illegible] A. Mueller of Pueblo.

Dr. and Mrs. A. R. [illegible] have gone on a trip to St. Louis.

Dr. R. K. Hutchins returned from Illinois and Ohio on Wednesday last.

Mrs. A. G. Stump [illegible] Roy, go to southern California Thursday to spend two months with Mrs. Sherry's mother.

Mr. and Mrs. T. W. [illegible] and daughter, Miss Louise, returned this week from California. Miss Louise was a student at Miss Parsons' school for girls in Los Angeles during the winter.

Mr. and Mrs. Giles Chesey and family, 1101 North Nevada avenue, [illegible] home a few days ago after quite a pleasant sojourn in California.

Mr. and Mrs. H. L. A[illegible] have moved from 1613 Cutler Place to the Weyand rental, 1418 North Nevada avenue.

Miss Carolyn Baker of Denver spent most of the past week with friends in this city. She came to attend the Warwick dance.

Miss Alfred Eaves and Miss Eaves have been at the Brown Palace hotel, Denver, a portion of the past week.

Mrs. Noyes of Philadelphia is visiting a short time with Mr. and Mrs. Giles Chesey, 1101 North Nevada avenue.

[illegible] Mrs. [illegible] for her home in the east.

Mr. and Mrs. [illegible] have been at the Antlers.

Mr. and Mrs. [illegible] Creek [illegible] Sunday [illegible]

Mr. and Mrs. [illegible] Minneapolis [illegible] Antlers during [illegible]

[illegible] announcement [illegible] Miss [illegible] John H. [illegible]

Mr. and Mrs. Ralph A. Gebhart, North Nevada avenue, returned last week from a trip to California.

Mr. A. G. Ball, Mr. [illegible] Kansas, are visiting the latter's father, Mr. Alvin Moore, of 40 North Weber street.

Mr. A. B. [illegible] Mrs. [illegible] left for a trip to California. Mr. [illegible] Thursday [illegible] April.

Mr. and Mrs. William [illegible] returned to their home in the city Thursday [illegible] from a trip to Glenwood Springs.

Mr. and Mrs. Fred Rockhill [illegible] Lake for Arapahoe Pass. [illegible] will spend the fishing for about [illegible]

Miss Naomi Lyons of Pueblo is the guest of Mrs. A. H. Bird of East Bijou street for the past week.

Mr. R. G. Horn left on Thursday for Salt Lake city, where he will [illegible] her daughter, Mrs. F. E. Bird of [illegible] Horn hopes to go further west [illegible] returning if her health will [illegible] is expected that Mrs. Richard [illegible] company Mr. Horn upon [illegible] home.

CLUB CALENDAR

MONDAY, APRIL 6

Four O'clock Progress club, Mrs. A. C. McKechnie, 941 North Weber street.

WEDNESDAY, APRIL 22

Social Science department Woman's club, 3 p. m. Address by Mrs. Harrington, Denver, Y. M. C. A. building.

Anglo club, 3:30 p. m. Mrs. D. A. Hildreth, 1018 North Weber street.

THURSDAY, APRIL [illegible]

Anne Hathaway Shakespeare club, Mrs. G. I. Gibbs, 812 North Cascade avenue.

FRIDAY, APRIL 24

Semi-annual Free Kindergarten association, 4 p. m.

SATURDAY, APRIL 25

P. E. O. chapter [illegible], Mrs. Anna Moore, 16 Washington avenue.

[illegible] annual meeting of the Woman's club of Colorado Springs was held yesterday afternoon in the Y. M. C. A. auditorium. There were few changes in the officers. Mrs. Robert Kerr was re-elected president.

The annual election was held at the meeting of the art and literature department Wednesday afternoon at the Y. M. C. A. building. The efficient chairman, Mrs. Lulu Wilcox Sawyer, was unanimously re-elected. Mrs. Jessie Sudduth Nissley, vice chairman, Miss Mary Woods, secretary; Mrs. Jennie Rundquist, treasurer. Program committee, chairman, Mrs. Carrie Harper White, Mrs. Julia H. Pfatt, Mrs. Sarah C. Hubbard, Mrs. Blake and Mrs. Elizabeth White.

Executive committee, Mrs. Ella Celeste Adams, Mrs. Minnie A. Eldredge.

Membership, Mrs. Margaret Schriebman, Mrs. Lyon, Mrs. Printing, Mrs. A. R. Colwell. Entertainment, Mrs. Mead, Mrs. House, Mrs. Lulu Berry and Courtney, Mrs. Ruth A. Davis.

How to Judge a Picture [illegible] Florence Fenton [illegible] was the subject of a very delightful talk given by Mrs. Hattie Hurst White.

The program for the next [illegible] submitted to the committee and [illegible] with the consideration of the most [illegible] selected.

The subject of a language class for the next [illegible] decided and it was prevailed that French be the language studied.

Mrs. A. D. Crippen, 1210 North [illegible] street, entertained the Woman's club yesterday.

The program as managed by [illegible] hook was rendered.

He deserves the greatest consideration who strives to elevate humanity. Mrs. Millais.

Alma Tadema and Watts, by Mrs. [illegible]

Clas B. Whitel read by Mrs. [illegible]

Illustrators of English Publications, Mrs. [illegible]

Topic: Emerson's Influence on [illegible] Mrs. W. H. [illegible]

The Centennial club meet at Lynn S. Atkinson, 16 North [illegible] street, tomorrow. The program follows:

American Literature, conducted by [illegible]

Magazine, Mrs. [illegible]

John S. Sargent, Mrs. [illegible]

An earnest purpose finds [illegible] makes time.

The Manitou Chautauqua [illegible] last Tuesday evening with Mr. and Mrs. Herman Leuder at their home in Manitou. Professor Frost gave a scholarly talk upon the geological formation of the country in the vicinity of Manitou as full of interest to all [illegible]

An organization which [illegible] do a great deal of good is the newly formed Girls Friendly society composed of young women connected with [illegible]

(Continued on Page [illegible])

NEWSPAPER ARCHIVE®
NEWSPAPER ARCHIVE®

Wasn't She Beautiful?

Ros A. Kenny t'Aug ... last Sunday about a photograph of child and Bunny, five in our studio.

YOU CAN HAVE AS GOOD

If you will give us a sitting. OUR WORK IS ARTISTIC and will give you SATISFACTION.

BENHAM & WEBER,

Photographers. Over Whalte's Store

PHONE 679-A.

WOMEN'S CLUB NEWS

(Continued from Page 16.)

church. Meetings are held in the rectory with Mrs. Brewster every Thursday evening. The officers are Mrs. Benjamin Brewster and Miss Spear. Any worthy young woman is welcome to join whether an Episcopalian or not. Lessons will be given gratis in dressmaking by Miss Sitz; Miss Fuller will teach bookkeeping and Mrs. A. H. Whalte fancy work.

The Young Ladies auxiliary of the Y. M. C. A. met last Monday evening at the new building. The president, Miss Mary Proudfoot, presided. Report was made that the number of members had reached 50. Thirty dollars was appropriated for the purchase of periodicals for the reading room. Motion prevailed that the members of the auxiliary furnish flowers for decorating the auditorium for Sunday services.

The Cheyenne Valley Progress club members met with Mrs. Blackman Wednesday afternoon in her home located at 3 Stratton Park place.

Section three of the Aid society of the First Methodist church is to be congratulated upon the success of the lecture delivered by Miss Flansburg on Thursday afternoon on Dante's "Divine Comedy." This lecture is not only very interesting but instructive.

The College Women's club met last Tuesday with Miss McAllister in her home, 423 North Cascade avenue. Miss Edith Ely gave an excellent paper on the subject of "Associated Charities."

The meeting of the Mothers club was held with Mrs. Connor, 405 East Cimarron street, on Friday afternoon. The members responded to roll call with selections from the writings of James Russell Lowell and that author was animatedly discussed.

The Woman's union of the First Congregational church, home department, met at the residence of Mrs. Fred S. Tucker, 515 North Cascade avenue, Friday afternoon. The devotional exercises were led by Mrs. Rundquist. Dr. Josephine Peavey gave a very helpful talk on "Preventives and Simple Remedies for Home Use."

The membership committee of the Woman's club met Wednesday morning with Mrs. J. I. Franklin, 317 North Tejon street. Thirty-one new names were proposed for membership in the club for the ensuing year.

The members of the Tuesday Reading club went for a spring outing to the canon Friday afternoon and had a charming time gathering anemones and other early flowers. The club members met at the residence of Mrs. Chase, 929 North Nevada avenue, and all went at one time.

The Woman's auxiliary of the Business Men's association of Manitou held a social session at the Ruxton hotel on Tuesday night.

Topics for discussion were assigned to the guests and in the social hour refreshments were served.

Last week's meeting of the Monday Progress club was held in the home of Mrs. W. N. Ruby, 1028 North Weber street. The program was as follows:

"League for Social Service,"..... Ida M. Hamilton
"Cities' Children,"..... Aldina E. Smith
"Club Movement Among Working Women,"..... Martha C. Colburn

The Angelo club will meet with Mrs. Hildreth, 1018 North Weber street, next Wednesday afternoon at 2:30. This is the last meeting of the year, and there will be a general review of the year's work.

The Colonial Dames of Colorado Springs and Pueblo will meet at 2:30 p. m. Friday next, with Mrs. H. H. Seldomridge, 1015 North Nevada avenue. There will be short talks on the early settlement of some of the original 13 states with special reference to the granting of charters in each. Mrs. W. A. Platt will talk about New Jersey, Mrs. W. T. Gauss, Pennsylvania; Mrs. H. H. Seldomridge, North Carolina; Mrs. F. E. Brooks, Georgia. There will also be music interspersed.

The younger members of Miss Gunnison's piano class met with their teacher on Saturday afternoon for a recital. Of the 20 numbers rendered, all of the solos with the exception of two or three were played from memory, in a very creditable manner. A prize was given to the one most familiar with all the major and minor keys, when questioned.

Rehearsals for the entertainment to be given in the Opera house Friday evening, May 15, by the members of the art and literary department of the Woman's club, are progressing very actively. Under the guidance of Mrs. Eleanor Stephens Peckham, every detail is being carefully worked up and it will certainly be splendidly staged.

"The Temple of Fame," the effective spectacular play selected, has been given in the east with the most flattering success under the direction of Mrs. Peckham. So it could not have been placed in more competent hands.

The Rev. Dr. J. H. Gregg will preach a sermon this morning in the First Congregational church, at the request of the members of the Zebulon Pike chapter of the Daughters of the American Revolution. It is earnestly desired that the members of the chapter be present as far as possible.

The Easter social given by the Christian Endeavor society of the First Presbyterian church at the residence of Miss Waugh, 8 Boulder crescent, Friday evening, was a largely attended and delightful affair.

The members of the Monday club, Misses Anne Parrish, Helen Jackson, Helen Eyre, Ethel Hall, Eleanor Armitt and Beatrice Wetmore, have shown great zeal and ability in carrying on their Easter sale which netted them nearly $200, thus enabling them to furnish a room in both the new Y. M. C. A. building and the Glockner hospital addition. It was a beautiful work, beautifully done.

The women's societies of a number of the different churche in town are planning a series of Saturday morning sales of home-made provisions for the benefit of the Young Womens Christian association. A careful schedule of uniform prices has been made out with the idea of charging only what things are worth. The Presbyterian church will hold the first sale Saturday, May 2, and will continue in charge during May. The ladies of the Methodist church will manage the sales during June and the Baptists through July. Other dates have have not been definitely decided upon, but at least five other churches have promised to do their share of the work. The sales will be held from 10 to 12 o'clock on Saturday mornings.

Mr. Zittel has most kindly given a corner of his store for the purpose.

The Four-O'Clock Progress club will meet with Mrs. A. C. McKeehan, 931 North Weber street at 4 o'clock Monday, April 20. The study of Goethe's Faust will be begun, with readings of some of the parts by members of the club. Tickets for the Goldmark lectures will be in the hands of the president, and members are requested to come prepared to take them and to work for the success of the enterprise.

The executive committee of the Woman's club held the usual weekly meeting at the residence of the chairman, Mrs. F. E. Brooks, 1324 North Nevada avenue, Thursday morning. Matters of routine business occupied the session.

The Anne Hathaway Shakespeare club met with Mrs. Gilbert McClurg last Thursday afternoon. The last act of the "Merry Wives of Windsor" was read and greatly enjoyed; also Mrs. McClurg's description of her visit to Windsor and the views shown by Mrs. Dunbar. The last meeting of this year will be held with Mrs. G. F. Libby, 812 North Cascade avenue, next Thursday afternoon. The meeting will be made especially interesting. Shakespeare games, etc., are being planned for.

Mr. Kew's Shakespeare class met again on Friday at the home of Mrs. A. S. Littlefield. The subject for study this week was the last act of "King Lear," which was read in character by the members present. Before the class separated a long passage was read from Carlyle's "The Hero as Poet," the subject of which was Shakespeare. With this the class dispersed, its work and meetings for this season now brought to a happy conclusion.

The music study class of the Woman's club met with the leader, Mrs. C. C. Dickey, 719 North Cascade avenue and studied "Orchestration" last Thursday afternoon. The next meeting will be held May 7. The subject will be Beethoven.

New Spring Millinery.....

Dress Hats, Street Hats,
Milliner Novelties,
Trimmings.

OUR ASSORTMENT IS COMPLETE

Our Prices are not Undersold.

Designer Millinery Parlors,
MRS. M. SANDSTEDT, 204 N. Tejon St.

MILLINERY ANNOUNCEMENT.

Monday and Tuesday we will display in our pattern rooms the latest creations in pattern hats for spring and summer wear. You are urgently requested to attend. Miss F. L. Thomas, 13 South Tejon street.

New Arrivals for Monday.

I have just received a shipment of the VERY LATEST things in Millinery. As to Prices, ours are always right.

MRS. REMY,
9 East Kiowa Street.

JOLLY TRAVELERS SOJOURN AT MANITOU

A Raymond and Whitcomb excursion party, consisting of 75 people, is stopping at the Cliff house in Manitou for a few days. The guests arrived Friday night and will remain until Tuesday when they will go to Denver and from there east. The members of the party went driving yesterday to various points of interest and today they will take the trip to the summit of Pike's Peak by the Cog road route. Tomorrow they will go to Cripple Creek and it is understood that the Midland will be taken in one direction and the Short Line in the other. The next excursion party is expected in Manitou Friday, April 24, and will probably cover the same ground as the party now there. These excursions are made up of eastern people who have taken the trip to the Pacific coast and are now returning home.

DR. NEELEY ANNOUNCES COURSE OF LECTURES

Rev. Mr. Neeley of St. Paul's Methodist church will deliver a series of talks before the bible class of the Y. M. C. A. during the coming six weeks, the first talk to be given tomorrow evening at the Y. M. C. A. building. Dr. Neeley will give his first three talks on "God" and the remaining three on "Man." Tomorrow evening he will speak upon "Nature and Attributes," next Monday evening he will speak upon "Deity of the Father, Son and Holy Spirit," and on the evening of May 2, "God, the Creator." In his talks upon "Man," Dr. Neeley will speak upon the following subjects: "His Origin," "Laws by Which He is Governed," and "Sin and Its Consequences." The public is cordially invited to attend.

WOMAN'S [illegible] CLUBS AND [illegible] SESSES [illegible]

The annual general meeting of the Woman's club of Colorado Springs was held yesterday afternoon in the auditorium of the Y. M. C. A. building. The principal business of the day was the election of officers. In a few well-chosen words Mrs. E. A. Sawyer made the nomination for president. She said in substance:

"I nominate for president, Mrs. Robert Kerr.

"There is hardly need for my saying anything in favor of my candidate. You all know how ably she has filled the position this year. She has shown herself possessed of a large proportion of the qualities essential in a successful president—fair knowledge of parliamentary law, gracious presence, graceful manners, and a well-trained voice that easily reaches every part of the room.

"But these are trifles compared to the untiring energy, unremitting toil, the lighter word, expressed if, continual planning, business methods in carrying out plans, executive ability, and real zeal for the success of the club, which she has shown.

"And that the club has been a wonderful success no one can deny. This success testifies to the ability of our president, whom I nominate for re-election."

Mrs. Sawyer's remarks were received with much applause and as there were no more the nominations for president were declared closed.

MRS. ROBERT KERR.

Other Nominations.

Mrs. W. E. Stark was nominated for first vice president by Mrs. F. E. Brooks; Mrs. F. W. Goddard was nominated for second vice president by Dr. Spencer; Mrs. P. B. Stewart, third vice president by Mrs. W. E. Stark; Mrs. C. B. Ferrin, recording secretary, by Mrs. Nissley; Mrs. J. W. Scott, corresponding secretary by Miss Bacon; Mrs. E. L. Preston, treasurer, by Mrs. Ormsby; Mrs. W. A. Shepard, auditor, by Mrs. A. B. Conwell; chairman of music committee, Mrs. C. C. Dickey, by Mrs. W. P. Khisley, and Mrs. F. A. Faust by Mrs. A. R. Scott.

Tellers appointed by the chair were Mrs. W. J. Musick, Dr. Beeler, Misses Moore and Bacon. After the ballot had been taken and while the tellers had withdrawn to count them, on motion the club members became a committee of the whole and discussed at length the project regarding the purchase of "The Mayflet" for a club house by the Colorado Springs Federation of Women's clubs. Among those participating were Mesdames Brooks, Sawyer, Thedinga, Nissley, A. R. Scott, Kerr, Tait, Conwell, Ely, J. W. Scott, Green, Ormsby and others.

Notice was given to amend the by-laws, article III, section 4, by striking out the words "Not more than five." The section relates to the proposing of names for membership.

The tellers reported a practically unanimous election of the nominees, there being but one candidate excepting the case of the chairman of the music committee, and Mrs. Dickey received a majority vote.

Annual Reports.

Mrs. Preston reported that the sum of $250.50 had been netted from the concert by the Thomas orchestra. The treasurer's annual report in brief was in the hands of the finance committee (drawing 6 per cent).....$100.00
Receipts from Thomas orchestra.....250.50
In treasury April 18, 1903.....150.46

Total.....$500.96

Mrs. W. E. Stark's report as corresponding secretary showed much routine work accomplished. Reports were also made by Mrs. W. A. Shepard, auditor; Mrs. M. V. Andre, courtesy committee, and Mrs. D. A. Russell, house committee.

Brief reports were submitted by Mrs. E. A. Sawyer and Mrs. A. R. Scott, chairmen of the art and literature and social science departments, respectively, and gave some idea of the splendid achievements in each department. Mrs. J. A. Morrison of the home and education department, was absent so no report was rendered except as the president bore testimony to the most excellent work done in that department.

To the committee for furnishing the Woman's club room in the Y. M. C. A., Mrs. F. W. Goddard and Mrs. W. E. Stark, the names of Mrs. L. T. Gray, Mrs. E. C. Tait and Mrs. W. P. Kinney were added. Mrs. J. H. White, 18 South Wahsatch avenue, chairman of the traveling library box, reported the need of more books. Donations will be acceptable.

Mrs. W. A. Shepard was made chairman of the ticket committee.

The women's societies of the different churches in town are planning a series of Saturday morning sales of home-made provisions for the benefit of the Young Womens Christian association. A careful schedule of uniform prices has been made out with the idea of charging only what things are worth. The Presbyterian church will hold the first sale Saturday, May 2, and will continue in charge during May. The ladies of the Methodist church will manage the sales during June and the Baptists through July. Other dates have have not been definitely decided upon, but at least five other churches have promised to do their share of the work. The sales will be held from 10 to 12 o'clock on Saturday mornings.

Mr. Zittel has most kindly given a corner of his store for the purpose.

Mrs. [illegible] Entertains [illegible] Meeting

The Colorado Cliff Dwellings association met at the residence of Mrs. John L. McNeill, 930 Logan avenue, Denver, Friday afternoon. The general board meeting was preceded by a board meeting of the directors. Many of the Denver members were present, besides the regent, Mrs. Gilbert McClurg of Colorado Springs, Mrs. Mallon D. Thatcher and Mrs. T. A. Lewis, Pueblo, and Mrs. Stickney, Longmont.

The treasurer reported $300 in the treasury, also $160 of the Hammond fund for developing water in the park.

Resolutions of respect to the memory of Judge W. S. Decker were passed, also another deceased member, Mrs. Mary Louise Duncan Putnam, founder of Davenport Academy of Natural Sciences, who left the academy $24,000.

Two announcements were made, one that congress had appropriated $900 for a survey of that part of Mesa Verde which is government land, adjacent to the Ute Indian reservation. The work will be done this summer. Secondly, that congress has appropriated $500 for the expense of a commission to treat directly with the Utes, for the sale of Mesa Verde or, failing that, for the perfecting of the lease the Indians remaining on the land in any event.

"This commission which has power to act will consist of a representative of the government, a representative of the Colorado Cliff Dwellings association and an interpreter for the Indians.

After the meeting, tea and cakes were served, Mrs. Whitmore and Mrs. Maloney presiding at the tea table.

[illegible] "Magda" [illegible]

One of Mrs. Pat. Campbell's plays, "Magda," was presented at the Opera house last evening by Nance O'Neil and her company before a fairly large audience.

This is another of those plays where a distinction must be made between the play itself and the acting of it. One can see no particular reason why dramas of the "unfortunate woman" stamp should meet with any great approval, but this should not deter one from recognizing merit in the performers who present them.

This particular play is well named, "Magda," for the principal character of it is a woman who is supposed to have loved not wisely but too ardently. She, however, with all the ardor of womankind, proves game to the end and never flinches from her fate.

She is successful in the intervening acts, proves a great singer and so on, but this is merely an incident to the dramatic features of the performance. Miss O'Neil does it well. She has the form and the figure and the voice for thrilling effects. She has a power of voice in her more dramatic moments which is as intense as it is startling.

She gives a good rendering of the part and it is well that she does for she is in a large measure the show itself. Her support was fairly good. Mr. McKee Rankin as Schwartz, Magda's father, gave an excellent presentation of the broken down old soldier. In fact he did it so well that it was positively painful to watch his quivering form.

Possibly next in interest was the pastor of St. Mary's, by E. J. Ratcliffe, whose intercessory work with Magda was true to life.

Miss Agnes Rankin's Marie was nicely done as was the part of May, the neighbor. The other parts were minor in character and offered little opportunity for the display of dramatic talent.

Having said this much it only remains to add that "Magda" is an interesting sort of a performance for people who like that kind of a play.

[illegible] Lodge Will Attend Divine Worship Today.

Rev. Benj. Brewster, the Chaplain Will Preach the Sermon, and Special Music Will Be Provided.

The members of Colorado Springs B. P. O. E. lodge No. 309, will attend divine service at Grace church this morning. A special service has been arranged in their honor, and the occasion will be made very impressive. Rev. Benjamin Brewster, rector of Grace church, is chaplain of the Elks lodge, and will conduct the services this morning. The members of the lodge will meet at the club rooms at 10:30, and attend the service in a body. Following is the order of service that has been arranged for Elk Sunday:

Prelude.
(a). Organ Solo, "Spring Song,"..... Mendelssohn
(b). Violin Solo, "Largo"..... Handel
Miss Beulah Whalte.
Processional, Hymn 109, "Welcome, Happy Morning"..... Field
Morning Prayer.....
The Exhortation.....
"O come, let us sing into the Lord"..... Turner
Psalm 118.....
"Gloria"..... Goodson
The "Te Deum"..... Parker
The "Jubilate Deo"..... Cooke
Introit Anthem, "Awake up my Glory"..... Barnby.

Ante-Communion Service.

The Ten Commandments.....
"Kyrie" in E flat..... Eyre
The Collect, Epistle and Gospel for the Day.
"Gloria Tibi," in E flat..... Eyre
Hymn before sermon: 122, "Jesus Lives"..... Gauntlett
Sermon by the Rector, Chaplain of B. P. O. E., 309.
Hymn after sermon: 344, "Nearer, My God to Thee"..... Mason
Offertory Anthem, "Christ, our Passover"..... Schilling
Benediction.
Sevenfold Amen.....
Recessional Hymn 113, "Christ is Risen"..... Field

Soloists: Mrs. W. A. Bennie, soprano; George Rogers, basso; Masters Nelson Brett and Ray Henderson; Miss Beulah Whalte, violinist.

Organist and choirmaster, Clarence D. Sears.

MANITOU SOCIAL. The Rathbone Sisters of Manitou have announced that they will hold a dime social tomorrow evening in the Knights of Pythias hall. A short and pleasing program has been arranged for the occasion which will be followed by social games. Refreshments will also be served during the evening and a good time may be expected. A general invitation is extended to all.

TO DENVER SEVEN DAILY TRAINS
Convenient hours over the Rio Grande.

[illegible] Bargains

[illegible]'S

CORNER
Cascade and Kiowa

Phone 679-A

[illegible] Arrangements Are Nearly Complete for the Big Gathering.

Final Meeting of Committee Will Be Held Wednesday Night—Many Visitors Expected.

At a meeting of the executive committee of the Pike's Peak Druids association of Odd Fellows last night the program for the celebration of the eight-hundred and sixty-seventh anniversary of the founding of the order was completed. The final meeting of the committee to make final arrangements for the carrying out of the program and the entertainment of visitors and delegates will be held Wednesday evening and the committee desires that every member be present.

Among the prominent Odd Fellows of the state who are expected to be present are Grand Master Brooks of Fort Collins, Deputy Grand Master Sly, Chaplain Forney, Grand Master Chief Dickson of Greenwood Springs, Grand Warden Taylor of Pueblo, Grand Representative Walk of Pueblo, Colonel Nicholas, commander of the Canton department of Colorado, and Past Grand Masters Cook, Boyd, Ackermann and McCreary of Denver.

The program which has been prepared is as follows:

Saturday, April 25.

Forenoon.
9:30 Reception of visiting lodges and cantons.
10:30 Temple theater. Call to order, 10 a. m. promptly.
Vocal Solo, Miss Brown.
Invocation, Rev. Paul Roberts.
Vocal Music, Male quartet.
Address of welcome, Hon. Jos. Hoyt, mayor of Colorado Springs.
Response, J. W. Rodger, grand of Pike's Peak Division, [illegible].
Vocal Solo, Mrs. Mae Pierce.
Address, Past Chief Patriarch, I. G. M.
Vocal Music, Male quartet.
Benediction, Rev. Paul Roberts.
Afternoon.
1:30 Grand parade of Cantons and uniformed rank of Odd Fellows, led by Colonel Mark of Canton Grand Marshal John L. Nelson, Vice Regent Rosenberg of Manitou, Chief A. P. Gross of Pike's Peak No. [illegible] of Colorado Springs.
2:00 Page drill of [illegible] of Pike's Peak and Nevada cantons.
[illegible] Business meeting of the assembly, at Temple theater.
Evening.
8:15 Distribution of prizes and exhibition drilling, Temple theater.
9:00 Grand ball at Temple theater.

Sunday, April 26.

10:00 a. m. Sermon at Temple theater by Rev. A. R. Scott of All Souls' church, Colorado Springs.

[illegible] Van Brigg[illegible] Fares Attract [illegible] Attention And [illegible] Devote [illegible] Time and Money to the Enterprise.

Mr. Goldmark never attends will be glad to learn that he intends spending the summer months in Colorado Springs. Since having left Denver Mr. Goldmark has not only [illegible] marked success and has received recognition [illegible] [illegible] Anent [illegible] critical [illegible] known. It [illegible] [illegible] that Conrad Wagner [illegible] the Herald Vienna [illegible] [illegible] one of his works [illegible] [illegible] the conductor [illegible] [illegible] the conclusion of the [illegible] [illegible]

The Vienna press [illegible] translations of which [illegible] published in the Gazette at the time were most favorable. The Woman's club with its usual energy on hearing that Mr. Goldmark was coming to Colorado immediately arranged that he should give two lectures during its musicale during the month of May, which no doubt he will receive a very warm and enthusiastic welcome. The Colorado Springs people cannot fail to remember that the very works which now receive such favorable reception in Europe were actually produced in Colorado Springs.

[illegible] THE READER

The two literary societies of the High school will hold their annual debate in the High school auditorium Friday evening. The question for the coming debate will be "Resolved, That the Recent Acquisition of Territory by the United States Is Desirable." The girls of the Lowell society have taken the affirmative and the young men of the Adelphi will debate the negative. Miss Faith Hulnes, Miss Jessie Thomas and Miss Jean Auld will represent the Lowell, and Messrs. Henderson, Hunter and Fellows will represent the Adelphi. A musical program will also be given during the evening. The judges have not been selected but will be chosen this week.

CHEAP RATES FOR HUNTERS. One fare for round trip to points of three or more to points on the line of THE COLORADO MIDLAND RY. Good duck shooting in South Park.

[illegible] Photos [illegible] Hardy's

[illegible]

TODAY'S SERVICES AT THE Y. M. C. A.

[illegible]

CHAUTAUQUA CIRCLE WILL MEET AT MANITOU

[illegible]

SO MUCH DEPENDS

[illegible]

THE CLEANING AND DYEING

The Colorado Springs Steam Dye and Cleaning Works.

[illegible] KIOWA [illegible]

Sittings

Now is the time to get a photograph of yourself or little one.

Mr. Kreuger

is now engaged at the

Eaton Studio

24-26

E. Bijou St.

and no one in the city has a reputation for taking more artistic pictures.

Prices Right.

NewspaperARCHIVE®

OFFICE OF THE CITY AUDITOR, CITY HALL.

Annual Statements of the City Auditor For the Fiscal Year March 1, 1902, to March 1, 1903.

City of Colorado Springs, Colo., April 18, 1903.

To the Honorable
The Mayor and City Council
of the City of Colorado Springs.

Gentlemen: Pursuant to an order of your honorable body, and in compliance with the statutes, I submit herewith, Annual Financial Statements of the City of Colorado Springs, for the fiscal year March 1, 1902, to March 1, 1903, and have caused same to be published, in accordance with the ordinances.

You will notice that outside of fixed charges, the city was on a cash basis March 1, 1903, there being no floating indebtedness as of that date.

You are advised that the City Auditor is not authorized to verify the City Treasurer's cash balances—the figures of cash items reported by your City Auditor are prepared from daily statements furnished to the City Auditor by your City Treasurer.

The statements are as follows:

Exhibit A—Financial Exhibit, March 1, 1903.
Exhibit B—Redemption Fund.
Exhibit C—Special Funds.
Exhibit D—Appropriations and Warrants Issued.
Exhibit E—Outstanding Warrants and Warrants Issued and Paid.
Exhibit F—Trial Balance.

Respectfully,
I. S. HARRIS,
City Auditor.

OFFICE OF THE CITY AUDITOR.

EXHIBIT "A"

FINANCIAL EXHIBIT, MARCH 1, 1903.

FUNDED DEBT.

Water Works Bonds	$1,138,000.00
Sewer Bonds	63,000.00
Viaduct Bonds	34,000.00
City Hall Bonds	118,000.00
Total	$1,352,000.00

OUTSTANDING WARRANTS.

General Fund	$ 15,706.90
Special Funds	2,782.50
Total	$ 18,489.40

TREASURER'S CASH BALANCE.

General Fund	$ 17,393.32
Special Funds	112,561.05
Redemption Fund	10,438.95
Total	$ 140,393.32
Floating Indebtedness	Nothing
Uncollected Taxes	$ 156,424.52
Tax Rate	10.4 Mills
Assessed Valuation of all Taxable Properties	14,369,495.79
Assessed Value of City Water Works and City Property	3,000,000.00
Assessed Value of all Property	35,000,000.00
Sinking Fund for Payment of Bonded Debt	Redemption Fund, Uncollected Taxes

EXHIBIT "B"

REDEMPTION FUND.

(For Retirement of Bonds and Payment of Coupons.)

FISCAL YEAR, MARCH 1, 1902, TO MARCH 1, 1903.

Credit Balance from previous year		$11,972.81
Receipts from Tax Levy		76,947.44
		$88,920.25
Bonds called and paid	$18,000.00	
Interest Coupons paid	57,581.40	
		$75,581.40
Cash Balance in Sinking Fund		$10,438.85

EXHIBIT "C"

SPECIAL FUNDS.

(Self-Sustaining.)

FISCAL YEAR, MARCH 1, 1902, TO MARCH 1, 1903.

CITY HALL BUILDING.

Credit Balance from previous year		$ [illegible]
Additional Receipts from Rent		[illegible]
Appropriation 1901 (formerly carried in General Fund)		19,[illegible]
		$101,567.34
Warrants Issued		47,[illegible]
Unexpended Cash Balance		$ 53,922.34

CEMETERY.

Credit Balance from previous year		$ [illegible]
Receipts from Cemetery and care of lots and grave digging		3,124.45
		$11,067.57
Warrants Issued		9,[illegible]
[illegible]		$ 2,143.62
[illegible]		[illegible]

INDIVIDUALS.

(Fees [illegible] on Cemetery Lots, Water Pipes, etc., Collected by Ex-City [illegible])

Credit Balance from previous year	$411.56

HOUSE MOVING.

(Fees per Ordinance Held in Trust.)

[illegible]	$150.00
[illegible]	50.00
[illegible] Held in Trust	$[illegible]

BADGES.

(Account of Licenses.)

Badges Redeemed by City Treasurer	$59.00	
Deposits on Badges Issued	33.00	
Overdraft, Badge Account		$26.00

TRUST FUNDS.

Cash Received by City Treasurer		$210.00
Warrants Issued, High School Trust Fund	$140.00	
Warrants Issued, Free Library Trust Fund	70.00	
		$210.00

BUILDING INSPECTOR.

Credit Balance from previous year	$224.00	
Receipts from Building Permits	$595.00	
		$819.00
Warrants Issued	$688.00	
Transfer to General Fund (order Finance Committee)	131.00	
		$819.00

PURCHASE CEMETERY GROUNDS, 1901.

Debit Balance from previous year	$3,824.00
Receipts Credited (account of Warrants called in)	1,324.00
Debit Balance, Warrants outstanding and registered	$2,500.00

HIGH LINE RESERVOIR AND EXTENSIONS.

Cash Balance left in this Account from Bond Issue	$55,694.09

EXHIBIT "D"

STATEMENT SHOWING THE APPROPRIATIONS AND THE WARRANTS ISSUED AGAINST THE VARIOUS FUNDS DURING THE FISCAL YEAR, MARCH 1, 1902, TO MARCH, 1, 1903

GENERAL SALARIES.

Appropriation	$ 11,960.00	
Transfers (by order of the City Council)	1,061.02	
		$ 13,021.02
Warrants Issued—Salary of Mayor	$ 1,800.00	
Warrants Issued—Salary of Aldermen	3,068.36	
Warrants Issued—Salary of City Clerk	1,500.00	
Warrants Issued—Salary of City Auditor	1,500.00	
Warrants Issued—Salary of City Treasurer	1,500.00	
Warrants Issued—Salary of City Stenographer	54.66	
Warrants Issued—Salary of Police Magistrate	[illegible]	
Warrants Issued—Salary of Food Inspector	1,020.00	
Warrants Issued—Salary of Store Keeper	900.00	
		$ 13,021.02

GENERAL EXPENSES.

Appropriation		$ 11,690.00
Transfers (by order of the City Council)	$ 323.71	
Warrants Issued—Collecting Revenues	2,197.05	
Warrants Issued—Interest on Warrants	3,268.34	
Warrants Issued—Auditing Accounts	500.00	
Warrants Issued—Associated Charities	1,500.00	
Warrants Issued—Public Library	2,700.00	
Warrants Issued—Chamber of Commerce	1,200.00	
		$ 11,690.00

LEGAL DEPARTMENT.

Appropriation	$ 8,700.00	
Transfers (by order of the City Council)	$ 193.51	
		$ 8,893.51
Warrants Issued—Salary of City Attorney	$ 1,700.00	
Warrants Issued—Damages and Legal Expenses	7,193.51	
		$ 8,893.51

FIRE DEPARTMENT.

Appropriation		$ 24,985.00
Transfers (by order of the City Council)	$ 73.81	
Warrants Issued—Salary of Chief	1,400.00	
Warrants Issued—Salary of Assistant Chief	1,080.00	
Warrants Issued—Salary of Firemen	15,314.67	
Warrants Issued—Materials and Supplies	1,812.58	
Warrants Issued—Maintenance, Repairs and Incidentals	5,303.94	
		$ 24,985.00

STREET DEPARTMENT.

Appropriations	$ 67,100.00	
Receipts from Painting Wagons (rebate)	100.00	
Transfers (by order of the City Council)	271.40	
		$ 67,471.40
Warrants Issued—Salary of Street Supervisor	$ 1,200.00	
Warrants Issued—Maintenance	22,228.61	
Warrants Issued—Steam Road Roller	3,500.00	
Warrants Issued—Sprinkling Streets	6,445.57	
Warrants Issued—Electric Sprinkler	6,000.00	
Warrants Issued—Bridge Construction	3,086.26	
Warrants Issued—Street Lighting	15,088.85	
		$ 57,559.29
Unexpended Appropriation		$ 9,912.20

PUBLIC GROUNDS AND BUILDINGS.

Appropriation	$ 14,050.00	
Transfers (by order of the City Council)	648.87	
		$ 14,698.87
Warrants Issued—Public Buildings and Grounds	3,135.00	
Warrants Issued—Care of Public Grounds and Buildings	7,377.05	
Warrants Issued—Fuel, lights and sundry expenses	1,235.92	
Warrants Issued—Prospect Lake Improvement	700.00	
Warrants Issued—Park Concerts	2,000.00	
Warrants Issued—Horticultural Society	250.00	
		$ 14,698.87

POLICE DEPARTMENT.

Appropriation	$ 32,400.00	
Receipts from Rock Pile	300.10	
Transfers (by order of the City Council)	558.35	
		$ 33,267.45
Warrants Issued—Salary of City Marshal	$ 1,400.00	
Warrants Issued—Salary of Captain	1,140.00	
Warrants Issued—Salary of Sergeant	1,020.00	
Warrants Issued—Salary of Patrolmen	13,568.75	
Warrants Issued—Salary of Detectives	2,040.00	
Warrants Issued—Extra Police and Incidentals	2,995.40	
Warrants Issued—Dog Fund	803.30	
Warrants Issued—Care of City Dump	600.00	
		$ 33,267.45

HEALTH DEPARTMENT.

Appropriation	$ 12,530.00	
Credit Balance from previous year	1,026.83	
Credit Warrant canceled	12.00	
		$ 13,562.83
Transfers (by order of the City Council)	$ 4,156.86	
Warrants Issued—Salary of City Physician	1,000.00	
Warrants Issued—Maintenance	8,406.97	
		$ 13,562.83

WATER DEPARTMENT.

Appropriation	$132,865.00	
Bond Issue, account Irrigation	10,000.00	
Increase Bond Issue, account Reservoirs	10,000.00	
Credit Balance Meters, 1901	2,000.08	
Credit Balance from previous year—Cons. and Ext.	2,274.14	
Credit Meter Collections	1,528.05	
Receipts from Premium on Bonds	1,188.28	
Credit Warrant No. 8409 canceled	500.00	
Credit Sale of Pipe	200.00	
Receipts from Tapping	146.50	
Part of Traveling Expenses Returned by Mayor J. B. Robinson	100.00	
Receipts Cleaning Titch	52.50	
Receipts Canfield Flume	31.02	
Transfers (by order of the City Council)	4,316.36	
		$165,997.44
Warrants Issued—Salary of Water Superintendent	$ 1,400.00	
Warrants Issued—Salary of Assistants	4,665.50	
Warrants Issued—Salary of Water Commissioner	1,200.00	
Warrants Issued—Salary of Assistant to Water Commissioner	1,117.50	
Warrants Issued—Maintenance	7,249.70	
Warrants Issued—Irrigation	16,873.56	
Warrants Issued—Tapping	7,305.09	
Warrants Issued—Conduit on Buena Ventura Street	1,928.40	
Warrants Issued—Construction and Extension	39,116.47	
Warrants Issued—Strickler Tunnel Judgment	25,458.72	
Warrants Issued—High Line Reservoir	4,305.91	
Transfers to High Line Reservoir and Extensions Special Funds, by order Finance Committee	55,694.09	
		$165,997.44

SEWER DEPARTMENT.

Appropriation	$ 18,200.00	
Transfers (by order of the City Council)	39.92	
		$ 18,239.92
Warrants Issued—Salary of Sewer Inspector	$ 1,200.00	
Warrants Issued—Maintenance	1,290.54	
Warrants Issued—Construction	15,749.38	
		$ 18,239.92

ENGINEERING DEPARTMENT.

Appropriation	$ 6,000.00	
Transfers (by order of the City Council)	2,242.14	
		$ 8,242.14
Warrants Issued—Salary of City Engineer	$ 1,500.00	
Warrants Issued—Salary of Assistant Engineer	1,200.00	
Warrants Issued—Instruments	761.78	
Warrants Issued—Maintenance	4,480.36	
		$ 8,242.14

PRINTING AND STATIONERY.

Appropriation	$ 6,000.00	
Credit Warrant Canceled	2.26	
		$ 6,002.26
Transfer (by order of the City Council)	$ 120.00	
Warrants Issued	5,882.26	
		$ 6,002.26

CONTINGENT.

Appropriation		$ 5,000.00
Transfers (by order of the City Council)	$ 4,001.39	
Warrants Issued	3,298.61	
		$ 5,000.00

EXHIBIT "E"

Statement of

OUTSTANDING WARRANTS, MARCH 1, 1902.
WARRANTS ISSUED MARCH 1, 1902, TO MARCH 1, 1903.
WARRANTS PAID MARCH 1, 1902, TO MARCH 1, 1903.
OUTSTANDING WARRANTS MARCH 1, 1903.

Accounts and Funds—	Outstanding Warrants March 1, 1902.	Warrants Issued March 1, 1902 to March 1, 1903	Warrants Paid March 1, 1902 to March 1, 1903.	Outstanding Warrants March 1, 1903.
General Salaries, 1902	$	$ 13,021.02	$ 11,707.72	$ 1,313.30
General Expenses, 1902		11,366.29	10,018.01	1,348.28
Legal Department, 1902		8,893.51	8,668.72	224.79
Fire Department, 1902		24,911.19	22,762.66	2,148.53
Street Department, 1902		57,569.29	55,048.44	2,520.85
Public Grounds and Buildings, 1902		14,698.87	14,280.88	417.99
Police Department, 1902		33,267.45	31,349.49	1,917.96
Health Department, 1902		9,405.97	8,527.70	878.27
Water Department, 1902		110,303.25	*108,453.73	1,849.52
Sewer Department, 1902		18,239.92	18,085.62	154.30
Engineering Department, 1902		8,242.14	7,992.14	250.00
Printing and Stationery, 1902		6,772.16	6,702.97	69.19
Contingent, 1902		2,398.61	2,232.61	165.00
General Fund, 1901	73,024.03	.....	70,565.12	2,458.91
Total General Fund	$73,024.03	$368,079.77	$365,396.81	$15,706.99
Building Inspector, 1902		688.00	596.00	92.00
Cemetery Fund, 1902		9,548.93	9,272.43	276.50
Trust Funds 1902		210.00	175.00	35.00
City Hall Fund, 1902		47,685.00	45,396.00	2,289.00
Total Special Funds		$ 58,141.85	$ 55,359.35	$ 2,782.50
Grand Totals	$73,024.03	$366,221.52	$420,756.20	$18,489.49

*$500.00 Warrant ordered canceled by the city council included in this total, ($108,453.73.)

EXHIBIT "F"

TRIAL BALANCE, MARCH 1, 1903.

Statement of City Treasurer's Cash Balance, General, Special and Redemption Funds, Outstanding Warrants, Funded Debt, Uncollected Tax Levy and Unexpended Appropriations.

Folio.	Accounts.	Debit.	Credit.
1	City Treasurer (cash balance)	$ 140,393.32	
3	General Fund		$ 17,393.32
5	Outstanding Warrants—Special Funds		2,782.50
7	City Hall " "		53,922.34
9	Cemetery " "		2,143.62
11	Individuals " "		411.56
13	House Moving " "		200.00
15	Badges " "	26.00	
21	Building Inspector " "		
23	Purchase Cemetery Grounds, 1901, Special Funds	2,500.00	
	High Line Reservoir and Ext. " "		55,694.09
33	Redemption Fund		10,438.95
37	Warrants Issued and Paid—General Fund	15,706.99	
39	Outstanding Warrants " "		15,706.99
51	Funded Debt		1,352,000.00
43	Bonds Issued and Paid—Water Works	1,138,000.00	
45	Bonds Issued and Paid—Sewer	63,000.00	
47	Bonds Issued and Paid—Bridge and Viaduct	34,000.00	
49	Bonds Issued and Paid—City Hall	118,000.00	
55	County Treasurer	156,424.52	
57	Tax Levy		156,424.52
66	Appropriations—General Fund	9,912.20	
145	Bridge Construction—General Fund		9,912.20
	Equilibrium	$1,677,963.03	$1,677,963.03

NewspaperARCHIVE®
NewspaperARCHIVE®

USE GAZETTE WARRANTED WANT ADS

Gazette Warranted Want Ads

You Get Results
See the Warrant Blanks

5 cents per line per day
25 cents per line per week

PREPAYMENT INVARIABLY REQUIRED

(This is not, officially authorized but it is that the Gazette is going to labor exclusively in all its Want Ads.)

WANTED HELP.

WANTED—Men and women to learn the barber trade; eight weeks; position guaranteed; tools furnished; tuition earned while learning; 64 page catalog free. MOLER'S BARBER COLLEGE, Denver, Colo., Dallas, Texas, or Salt Lake City, Utah

WANTED—An experienced girl for general housework, must be a first-class cook; Swede preferred, and have the best of references, wages $30 per month in a family of two. Address MRS GILBERT CAMPBELL, or the CAMPBELL LUMBER CO., 927 Greenwood Ave., Canon City, Colo

LADIES Most profitable home employment making sofa pillows; $8 to $14 weekly; materials free. Experience unnecessary; no canvassing, steady work. Send stamped addressed envelope. New Textile Mfg Co Chicago

WANTED Several persons of good character to manage district offices in each state for house of long standing. Salary, $30 weekly, in cash each Thursday direct from main office with all expenses. Colonial Co Chicago

CHOICE RESIDENCE LOTS IN HASTINGS BROS FOURTH AND FIFTH ADDITIONS FOR SALE ON EASY TIME PAYMENTS. WE BUILD FOR YOU IF YOU WISH
22 NORTH TEJON ST

AGENTS WANTED—Improved Patent Wheel for making Tenerife Lace. New, dainty, fascinating fancy work. Easily made, inexpensive; directions with each wheel. Sample 25c. Mrs A Proctor, Viroqua, Wis

WANTED—At once, cook, general girls, chamber maids, hotel waiters, coachman, help of all kinds. Caledonian Employment office, Room 41 First National Bank Bldg. Help furnished free. Mrs. J Rhind

WANTED—Ladies to get tailored suits, silk jackets and skirts new every one of them fit well and are stylish, $14.00 per week. 25 East Kiowa St., Granville & Fugenfelder

WANTED—50,000 men to smoke CAMPANELLA cigars. One ticket given with every 25c purchase on the $800 automobile. Automobile drawing will be held Monday, May 18, 1903

AGENTS $90 to $90 weekly easily made. We prove this. Luminous name plates, numbers, signs readable darkest nights, samples free. Right Supply Co., Englewood, Ill

LADIES—To do piecework at their homes, we furnish all materials and pay from $7 to $12 weekly. Send stamped envelope to Royal Co 34 Monroe street, Chicago

WANTED MEN EVERYWHERE, GOOD PAY, to distribute circulars, adv matter, tack signs, etc. No canvassing. National Adv Bureau, Chicago

$5 PER HUNDRED for addressing envelopes, send dime and stamp for full instructions, steady work. C. E. Miller & Co., Ely Bldg., Chicago

TWO first class private family cooks, one child's nurse, general house girl, and man for day labor. Mrs Farrar, De Graff Bldg. Phone 546-A

WANTED—50 people to buy all kinds of diamonds and watches, gold rings and musical instruments. Myers Jewelry Co., 8 E. Huerfano

WANTED—UNION CARPENTERS AND PAINTERS to exchange work for lots. Hastings Realty & Building Co., 22 North Tejon street

WE PAY $8 A WEEK and expenses to men with rigs to introduce Poultry Compound. International Mfg. Co., Parsons, Kan

DETECTIVES—Every locality, good salary, experience unnecessary. International Detective Agency, Milwaukee, Wis

WATCH cleaning, 25c; main spring, 75c; guaranteed for two years, eyes tested free. M. Kentworth, 13½ E. Huerfano.

WANTED—Position by first-class cook, equal to chef. Excellent manager and housekeeper. 326 North Nevada.

WANTED—You to know that we can get you a position if you take a course at Henager's Business College.

EXPERIENCED saleslady. Dry goods, jewelry, etc. State experience and give references. U, 126, Gazette

WANTED — Immediately, dressmakers with shop experience. Apply Mrs Fraser, Leanox Bldg

WANTED—An efficient white girl for general housework. Apply to Mrs. C. E. Noble, 118 West Monument St.

COMPETENT girl, general housework; German preferred; references; 318 E. Cache La Poudre.

WANTED—Salesman; $60 monthly and expenses, permanent. Brown Bros. Co., Rochester, N. Y

PEOPLE to get their watches repaired at the new jewelry store, 20½ North Tejon. Emmons & Co

WANTED—A good girl for general housework. Must be good cook, at 415 East Pike's Peak Ave

COOK, general house girls, waiter, man second cook. Mrs. Wilson, 203 North Tejon

WANTED Boy with horse to carry papers. Apply mailing room between 8 and 9 a. m.

GENERAL girls and cooks to fill orders. H. L. Wheat, De Graff Bldg. Phone 110

WANTED—Immediately, white and colored girls. 28 E. Tejon. Mrs. Wilson, south side.

WANTED—Position to travel snow; was manager Variable at Cog Depot

WANTED—Position by young man; have had some experience. 601 N. Nevada

WANTED—Tailor. Apply Mrs Fraser, Leanox Bldg

GOOD girl for general housework. Mrs. Hen, 12 E. Kiowa

WANTED—Union painters. 25 Pike's Peak Ave

A good girl. 16, Stillwell Ave. Ga-

WANTED—[illegible]

TO RENT—FURNISHED ROOMS.

THREE large rooms, $8, unfurnished, one room, light housekeeping, $1, two rooms, light housekeeping, $7. Inquire 944 S Cascade

FURNISHED rooms for light housekeeping. Also furnished rooms for rent 215 North Cascade

FURNISHED—Housekeeping rooms, electric light and bath, close in 33 South Wahsatch Ave

FOUR rooms bath, first floor, housekeeping, $17. Will rent house 527 South Wahsatch

TWO or three nicely furnished rooms. Modern, north. Call 220 E San Miguel

THREE-ROOM furnished cottage, no children 1411 North Wahsatch

TO RENT Three rooms furnished for housekeeping 523 N Corona

TWO nicely furnished rooms for housekeeping 20 E St Vrain St

TWO especially cozy furnished rooms, housekeeping 310 S Weber

TWO or three furnished rooms for housekeeping 528 North Weber

THREE rooms, newly papered 509 East Pike's Peak Ave

NICELY furnished rooms to rent Call at 421 E Bijou

PLEASANT room Separate entrance 114 South Weber

PLEASANT room Low rates 505 N Nevada

ROOMS—Housekeeping cheap 5 North Nevada

THREE housekeeping rooms 318 South Weber

HOUSEKEEPING rooms, cheap 15 N Oak

LARGE, pleasant room 15 L Willamette

ROOMS—New, modern 315 E Monument

ROOMS for housekeeping 425 N Cascade

HOUSEKEEPING rooms 416 N Weber

ROOMS—$1.00 a week 122 W Cheyenne

ROOMS—Modern 315 E St Vrain

TO RENT—FURNISHED HOUSES.

A GENTLEMAN going to Europe is desirous of renting his completely and comfortably furnished house for one year or longer. Reasonable rate to small family. Piano, linen, tableware. Nine rooms, bath etc. Near college reservation. Address, U, 125 Gazette

A. L. LAWTON residence furnished. Klowa and Wahsatch avenue. Apply to J. E. Cole 17 L. Pike's Peak Ave

CONVENIENT cottage close in, lawn, shade. Reasonable to steady tenant. Gazette

STRICTLY modern nicely furnished house reasonable to steady tenant. 1027 No Tejon

FIVE ROOM house, modern, bath, close in. M. Hamilton 21 S Wahsatch

ROOM for housekeeping. $8.00. 329 E Willamette

FURNISHED rooms, cheap 410 West Yampa

ALL or part 10 rooms 432 Willamette

TO RENT UNFURNISHED HOUSES.

SIX-ROOM modern apartment, with every convenience, heat furnished. Dale and Tejon
THE DAVIE REALTY CO
21 E Pike's Peak Tel West 91-A

NEW four-room, modern house, $17, five-room house, $10, bath, near car line. Harden, Exchange Bank Block

CHOICE house to rent, CHAS T FERTIG, successor to Lawton and Fertig 17 E Pike's Peak Ave

TO RENT—Houses in all parts of the city. WILLIAMSON, 27 North Tejon St. 'Phone 476-A.

TWO four-room houses, shade trees, lawn, at your own price. Call Sunday, 218 E Lowell street

SEVEN-ROOM modern house on car line. Reasonable. J. E. Cox Shoe Co., 107 South Tejon

NEW 6-room modern house 1308 North Wahsatch, $35. See A. Wight, 520 North Cascade

TO RENT—6 rooms with large bath and range, close in, reasonable rent. L, 63, Gazette

NEW two-room house $5.00. C. C. Howey, Tucker's Restaurant, 110 Pike's Peak

TO RENT—Five-room cottage modern 122 E Costilla. Inquire 330 S Nevada

TO RENT—Five-room cottage, Colorado avenue. Inquire 418 N Nevada Ave

FIVE-ROOM house, No 418 N Prospect, $11. See A Wight, 520 N Cascade

LOMA VISTA—Four-room flat, hot water, gas, electricity 1004 N Wahsatch

NEW four-room house, close in $6.00. W. M. Scott, 112 Pike's Peak

TO RENT—Five-room cottage, bath, gas, etc. Inquire 23 E Platte.

SIX-ROOM, modern flat. Unfurnished. Apply 219 East St Vrain

TO RENT—Two-room house, no children 909 South Sahwatch.

FOUR modern rooms 847 L Kiowa. No children

FOUR rooms, $8.00, 903 E. St Vrain

TO RENT UNFURNISHED ROOMS.

FOR RENT—Three unfurnished rooms, modern, cheap, if taken at once. 430 E St Vrain

THREE unfurnished rooms for housekeeping. 510 E Huerfano

SUITE of rooms also single room and barn. 215 N. Wahsatch

INSURANCE

INSURE YOUR PROPERTY with CHAS T FERTIG, successor to Lawton and Fertig, 17 E. Pike's Peak Ave.

FURNITURE FOR SALE

FURNITURE five rooms, consisting of leather couch, mahogany tables, writing desk, book case, chairs, settee and mirror dining room set, stove, rugs, etc. 18 N Willow. House for rent. Parties leaving city.

FOR SALE—All together furniture of six rooms. 134 S. Wahsatch.

FOR SALE—Furniture, plants and horse, at 217 E Columbia.

BEDS—Rugs, small heater. 416 North Institute

NICE furniture, cheap 15 N. Oak

TO RENT—BUSINESS

TO RENT—Barn, close in. C. P. Bennett, 5 Pike's Peak Ave

STORE ROOM—121 South Tejon

BOARD AND ROOMS

PLEASANT, newly furnished rooms in strictly modern house, conveniently located, with board; very reasonable. 1117 Washington Ave

THE DELLA Newly refitted. Mrs M Cauley 631 N Weber St

FURNISHED rooms and board. 521 E Pike's Peak Ave

ROOMS AND BOARD 117 N Nevada

38 Boulder Crescent. Miss Riesbeck

ROOM and board 139 North Weber

MISS WOMACK—632 N Nevada

PERSONAL

MARRIAGE PAPER. Only one that prints addresses of all personals; both ladies and gentlemen's lists; issue eight pages, 10c. A. J. Shoyer, Box G 606, Chicago, Illinois

SISTERS IN DESPAIR. If in need write me for remedy which relieved me of obstinate suppression in five hours. Mrs A Green 130 Dearborn St., Chicago

WE clean wall paper. Box 613

MISCELLANEOUS

SMALL OR LARGE INVESTMENTS that are absolutely safe, sound and protected. Call at our office or write for information cheerfully furnished
THE SCHOLZ & EYE REALTY CO
12 Pike's Peak Ave
COLORADO SPRINGS, COLO

CHOICE RESIDENCE LOTS IN HASTINGS BROS FOURTH AND FIFTH ADDITIONS FOR SALE ON EASY TIME PAYMENTS. WE BUILD FOR YOU IF YOU WISH
22 NORTH TEJON ST

PATENTS—Protect your ideas. No allowance for the completion of patents filed 1901. Milo B. Stevens & Co. 501 11th St. Washington

DRESSMAKING

MISS MINERVA STEPHENSON, Dressmaker, 510 E. Cucharras St. Work by the day. Member Nat. Dress Inst. Chicago

WANTED Plain sewing and working. 610 E. Bijou

TO TRADE.

TO EXCHANGE
Three 2½ mile south of Colorado Springs, five acres in fruit, all fenced, full water right to exchange for Colorado Springs property. Property is clear

Six-acre fruit ranch adjoining the City of Canon City. 7 room brick house, barn and outbuildings, full water right, nearly all in bearing fruit. Will exchange for good residence property. Property is clear

[illegible] fruit ranch adjoining Delta. All in bearing fruit, set 10 years ago, consisting of apples, peaches, pears, plums, cherries, apricots and grapes. Five room house, plastered throughout and papered, down stairs. Good high stone foundation. Stable for horse and cow. Outside cellar for fruit and vegetables. In house with double walls. Yard is inclosed with chicken wire. Rose bushes and lilacs. Five shares of Garnet ditch stock. Will sell for cash or exchange for good residence property

HOOVER & MARTIN
'Phone 602 A 18 E. Pike's Peak

FOR SALE TO TRADE AND TO RENT
We have some of the choicest bargains in ranches, and in city property. We can trade for Missouri, Kansas, Oklahoma or California land or merchandise. If you are not in town write to us
GWILLIM & JACKSON
Room 28 P. O. Building

TO TRADE—Lots in Colorado Springs, best residence portion for union CARPENTER AND PAINTING LABOR. The Hastings Realty & Building Co., 22 North Tejon street

TO TRADE—Good reliable family horse and buggy for piano. Address L. J. Gazette

MINES AND MINING

FOR BASE—One lack on Gold hill, adjoining World's Fair of Gold Bond. J. Hynes 122 E. Cucharras St

PROFESSIONAL

RHEUMATISM! RHEUMATISM!
FOR A SURE CURE take an electric light bath at a TURKISH BATH. Physicians recommend it. ANTLERS BATH 14 East Bijou

LOST.

LOST Gold medal, name of matron cross. Inscription C. R. Shillinger, Jarvis Hall, 1901. Return to J. W. Coffey 101 East Pike's Peak Ave. Reward

EDUCATIONAL.

MRS ELEANOR STEPHENS PECKHAM, teacher of the celebrated Emerson system of physical culture, voice building and expression, special attention to throat troubles and Shakespearean studies. 720 No Nevada. Entertainments given.

TO LOAN

TO LOAN
$30,000 on any part at lowest rates
W. W. WILLIAMSON
27 North Tejon St

MONEY TO LOAN ON REAL ESTATE at 6 to 8 per cent per annum
THE SCHOLZ & EYE REALTY CO.,
12 E. Pike's Peak Ave

MONEY to loan on diamonds, watches, jewelry, clothing and on all valuables. The only licensed loan office in the city. 'Phone 609-A

TO LOAN—MONEY ON REAL ESTATE at lowest rates; no delay. WILLIAMSON, 27 North Tejon. Telephone 476-A

MONEY TO LOAN on buildings in course of erection at lowest interest rates. Wm. G. Shapcott Agency, 2 Gazette Bldg.

MONEY to loan on improved city real estate; borrow from principal and save commission; box 517

MONEY TO LOAN on real estate at lowest rates. Cotten, Terrill & Garlick, 25½ North Tejon St

CHATTEL LOANS, 2½ per cent. Rooms 1 and 2, Exchange Bank block.

FOR SALE—MISCELLANEOUS

FOR SALE—Typewriters and supplies of every kind. Typewriters bought, sold, cleaned and repaired. Local dealers for REMINGTON STANDARD TYPEWRITERS
ZIMMERMAN SUPPLY CO.,
22 N. Tejon St. Tel 702-A.

FOR SALE Machinery and pumps for mining mills, etc. Second hand refitted very cheap to close out business. A $400.00 tack at one half of Denver price. Send for catalogue and price list to the Cripple Creek Machine Shops, Company, Cripple Creek, Colorado

FOR SALE Fine pit gam cocks $ 00 for 11 Red Cubas, Tarbows, Barnwell, Mugwump, Hopkins or Watkins, Albin Roundheads. All carefully mated. For cutting, Chickens they are unsurpassed for flavor and fight. Garden Ranch, four miles northeast of the city

SHADE TREES Colorado grown, different varieties, five to 10 feet high for sale in any quantity at specially low prices as ground must be cleared this season. Also fruit trees of all kinds. Will DeWeese & Turnbull, Canon City, Colorado

LINE STATIONERY
TABLETS LINEN LOPE
Writing Crane's and Hurds
BOX PAPER
Harbours Drug Co 12 North Tejon St

FOR SALE 10 head fine combination horses, good work horse, farm and comfortable. New top buggy, express wagon. Phone Red 1. 18 W. Pike's Peak Ave

WE want builders to know that the cotton has dropped out of the lumber market. Any old price will satisfy the present dealer. Be sure Cotton Lumber Co

BUILDERS ATTENTION
The Cotton Lumber Co are now quoting lumber trade clean figures. Will not undersell

FOR SALE On monthly payments, one contract and two within a few months of maturity. Address Box 1, Rock Rock

CUT RATE bonds, 3 to 8 bought & sold. Most other marketable securities at all times. Information free. Cotton Lumber Co

BRONZE turkeys and Plymouth Rock eggs for setting $1.00 setting. J. W. Coffey, 101 Pike's Peak Ave. Phone 501 B

FOR SALE Restaurant and liquor store, boarding house, living rooms, bar. Cotton Colorado City. Call 35 Colorado Ave

FOR SALE Home grown lilac and ornamental trees and shrubs 50c up. 101 Cheyenne road

FOR SALE Fine [illegible] Money maker. Cheap. N. Hale, Box 1

FOR SALE Electric fan. Inquire 601 North Nevada. Call morning

BARGAIN Elegant Rockaway, top buggy. 1 Cheyenne Road

HOLT FOR Fish and mill creek. Room 10 Colorado Bldg

FOR SALE Two cent rubber tire phaeton. 18 N Nevada

FOR SALE Hivecraft Italian bees. 18 N Tejon St

CAMPING wagon for sale. 4 A Field

LARGE maple tree. 621 E. William St

$16 survey at Kentucky Derby

FOR SALE—RANCHES

37 Lake Shore best mail route in county, good two room house, five acres timber, 25 acres in cultivation, all fenced. Cow give milk, little pony, chickens, walking distance of Elizabeth. Must sell. J. Lorin W. Elizabeth, Colo

OSTEOPATHS

DR HERBERT E. PECKHAM 720 No Nevada, consultation hours 1 to 2.30 except Sundays

MISS E. C. TITUS, D. O.
E. F. CONWAY, D. O.
Graduates Still college. El Paso Bank Blk. Examination free. Phone Main 641 B

FOR SALE—REAL ESTATE

SPECIAL BARGAINS FOR THIS WEEK

A BEAUTIFUL CORNER two lots, house [illegible] Pike, $2,000. Owner leaving town and will sell for $1,900 if taken this week

AN EIGHT ROOM MODERN HOUSE worth $4,000. Price $3,000. Any kind of payments

If you want to buy, sell or exchange property or merchandise, see me. I can benefit you. Money to loan. Colorado Springs property to trade for merchandise

R. A. BARTON
Phone 90 B 116½ E. Pike's Peak

FOR SALE
Cheapest money terms, four rooms, well improved lot, 50x190 feet, south front, plenty of shade, good lawn and garden, all fenced, large barn, chicken house and all necessary outbuildings, convenient to business. Will make easy terms. Price $1,900

Also a fine room cottage with bath, range, well improved lot, 50x150 feet, good small barn, plenty of shade, nice lawn, fence, heat and gas, out on car line. Will sell on reasonable terms or take small lot in part pay on this property. Price $1,200

C. E. TYLER & CO.
L. N. Tejon St Phone 48 A

TO TRADE
A room fully modern house, good lot, south front, one half block from car line, fine condition. Well located north End, something south close in

INVESTED PROPERTIES
My specialty. I have anything you want, large or small. Vacant lots $300 to $5,000. Improved properties $1,100 to $50,000. No trouble to show property.

W. W. WILLIAMSON,
Tel 476 A 27 N. Tejon St

CUT THIS OUT
I have for sale a new four room house and any part of three acres of land. This property is located 16 blocks north and east and about six blocks from car line. It is a first class house with barn and chicken house, has city water. Just the place for chickens and garden. I can sell you this place dirt cheap and on very liberal terms. If you want something that is first class and something that will increase in value, look at this place.
H. G. SHAFER
Rooms 20 21, Cheyenne Building

FOR SALE
Cheap
Or will trade
30 acres
40 acres
50 acres
or 90 acres
Joining the city limits and convenient to water mains
C. E. TYLER & CO.
17 North Tejon Phone 48 A

WE HAVE three or four of those small houses three and four rooms each for rent or for sale. The Scholz & Eye Realty Co 12 E Pike's Peak Ave

FOR SALE—Cheap, good 4-roomed house and about one acre ground near end of Knob Hill car line, suitable for chicken raising. J. W. Coffey

BUY A HOME from Barton. Easy payments

FOR SALE—REAL ESTATE

WE OFFER
FOR SALE
HOMES

[illegible]

LEGAL NOTICES

[illegible]

CHEAP TO CALIFORNIA, OREGON OR WASHINGTON POINTS
FEB 15TH TO APRIL 30TH
DAILY VIA RIO GRANDE RAILROAD
$25.00 to San Francisco, Los Angeles
$25.00 to Portland, Tacoma, Seattle
$22.50 to Spokane, Nelson, Wenatchee
$20.00 to Helena, Butte, Anaconda
For full particulars and tickets call at 18 N. Tejon street, Rio Grand R. R. office

NOW IS THE TIME
TO GO TO CALIFORNIA
Don't wait until summer. This is the best time of the year to see California. Special reduced rate of $5 is offered by the popular Colorado & Southern Ry via its new southern route.
It will give us pleasure to talk to you about your trip if you will call at our city office 18 N. Tejon St.
P. S. Don't forget we are still running 7 fast trains to Denver and 7 trains to Pueblo daily.

$25 all California common points
$25 to Portland
25 to Seattle
$22.50 to Spokane
Other reduced rates to all northwest points effective Feb 15 via the popular Colorado & Southern Railway.
Call at our city office 18 North Tejon street, and let us tell you all about it.

TO THE TRAVELER
When going to Denver or Pueblo, please bear in mind that the Colorado & Southern Ry offers the most satisfactory train service to the three points. Trains for Denver leave at 8.00, 8.55 and 10.55 a. m., 1.00, 3.25 and 6.40 p. m. Always secure your tickets at city office 18 North Tejon street. If not used you get your money back.

RAILROAD TIME TABLES

DENVER & RIO GRANDE R. R.
FOR DENVER AND EAST
[illegible]

FROM COLORADO
[illegible]

MAIL FOR TRAINS
[illegible]

"THE COLORADO ROAD"
The Colorado and Southern Railway. Depot [illegible]
[illegible]

RIO GRANDE TRAINS
FOR DENVER AND EAST
No 1 Leave Colorado Springs [illegible] (Sleeper, library car and coaches) Arrive Denver [illegible]
No 5 Leave Colorado Springs [illegible] (Sleeper and chair car, coaches, dining car) Arrive Denver [illegible]
No 1 Leave Colorado Springs [illegible] (Sleeper and chair car, coaches) Arrive Denver [illegible]
No 9 Leave Colorado Springs [illegible] (Other all rail and coaches) Arrive Denver [illegible]
No [illegible] Leave Colorado Springs [illegible] (Sleeper, chair car, coaches, dining car) Arrive Denver [illegible]
No 10 Leave Colorado Springs [illegible] (Chair car and coaches) Arrive Denver [illegible]
No 4 Leave Colorado Springs [illegible] (Sleeper, chair car, coaches, dining car) Arrive Denver [illegible]
Through service to Chicago on Lines 2 and 4 without change.

ROCK ISLAND SYSTEM
LEAVE COLORADO SPRINGS DAILY
No. 6 Vestibuled Limited for Chicago and St Louis via Kansas City St Joseph and Omaha [illegible]
No 10 Kansas City St Joseph Omaha and St Louis [illegible]
No 8 Limited to Pueblo [illegible]
No 42 Rocky Mountain Limited leaves [illegible]
ARRIVE COLORADO SPRINGS
No 41 Rocky Mountain Limited to Chicago via Omaha arrives [illegible]
No 5 Vestibuled Limited from Chicago [illegible]
No 9 Fast Express from Kansas City St Joseph Omaha and St Louis [illegible]
Rocky Mountain Limited 27 hours to Chicago. Only one night out
Through sleepers and chair cars on all trains. Dining cars for all meals
W. W. Wood, C. P. and T. A.

FLORIDA WHITE SULPHUR SPRINGS
(And Associated Roads)
VIA [illegible]
[illegible]

MIDLAND TERMINAL RAILWAY
TIME TABLE
No 9 Cripple Creek Mail leaves Colorado Springs [illegible] arrives Cripple Creek [illegible]
No 11 Cripple Creek Express leaves Colorado Springs [illegible] arrives Cripple Creek [illegible]
No 8 Colorado Springs Express leaves Cripple Creek [illegible] arrives Colorado Springs [illegible]
No 7 Denver Express leaves Colorado Springs [illegible] arrives Denver [illegible]

COLORADO SPRINGS & CRIPPLE CREEK DISTRICT RAILWAY
(The Short Line)
WEST BOUND
DAILY
No [illegible] Lv Colorado Springs [illegible] Ar Cripple Creek [illegible]
No 7 Lv Colorado Springs [illegible] Ar Cripple Creek [illegible]
EAST BOUND
No 8 Lv Cripple Creek [illegible] Ar Colorado Springs [illegible]
No 4 Lv Cripple Creek [illegible] Ar Colorado Springs [illegible]
Through trains daily between Denver and Cripple Creek via the D. & R. G. and Colorado Springs.
The Short Line trains are [illegible] part from D. & R. G. station [illegible] Springs.
C. H. Talbot, office [illegible]

MANITOU & PIKES PEAK RAILWAY
[illegible]

Dorado
[illegible]

[illegible]

[illegible]

Black Silk Sale

4 Specials Worth Organize

20-inch Black Taffeta Silk - - 50c yard
21-inch Never-Tear Black Taffeta - 50c a yard
19-inch Black Peau de Soie - - 65c a yard
24-inch Black Peau de Soie - - 75c a yard

Stirling Black Taffeta Silk

The enviable reputation which Stirling Black Silks have made for themselves and this store by their unexcelled wearing qualities, is one of which we are justly proud. Every month since we placed Stirling Silks on our shelves has seen a large increase in our sales of these silks.

The reason is—STIRLING BLACK TAFFETA SILKS DO GIVE SATISFACTION. 3 WIDTHS. ONE QUALITY. THE BEST. ALWAYS THE SAME. 3 PRICES. 22-INCH "STIRLING" $1.00 YD. 27-INCH "STIRLING" $1.15 YD. 36-INCH "STIRLING" $1.50 YD.

Genuine "Stirling" has this guarantee—"Guaranteed Stirling Silk Mfg. Co."—on the selvage of every yard.

Other Good Black Taffetas

If you want a cheaper taffeta than Stirling, you will make no mistake in buying Roena Black Taffetas. We have sold thousands of yards of this silk and every yard has given every purchaser more than their money's worth of wear.

19-inch "ROENA".....49c yard 21-inch "ROENA".....75c yard
24-inch "ROENA".....85c yard 27-inch "ROENA".....95c yard

36-inch EXCELLENT QUALITY BLACK TAFFETA SILK $1.25 yd.
BLACK TAFFETAS AT ALL PRICES FROM 40c yd UP TO $1.50

All These Kinds of Black Silks In Stock.

Indias, Japs, Chinas, Armures, Gros Grains, Peau de Cygnes, La Belle Soies, Peau de Crepes, Peau de Levants, Crepe de Chines, Crepe Milenas, Grenadines, Duchess and Liberty Satins, Bombays, Satin Taffetas, Louisines and Grandmother Taffetas.

[illegible] & [illegible]
19 S. Tejon Street 'Phone 671-A

The Knight-Campbell Music Co's MUSIC EMPORIUM REMOVED
To New Lennox Building, The Largest Music Concern in Colorado.

PROTECT YOUR LAWN AND BEAUTIFY YOUR HOME WITH A
Free Pocket Fence

THE ARROW CUT SHOWS OUR LATEST DESIGN IN STEEL FENCES.
This is entirely new and can be adjusted to any grade.

THE
Cassebeer Iron Works
COMPANY
OFFICE AND SALESROOM:
CIMARRON & SIERRA MADRE ST.

Something Smart
NEW FANCY SPRING SUITINGS.
Get your pick for Easter.
Fit Perfect.
Style the latest.
AUSTIN
TAILOR
324 N. Tejon St.
Telephone Black 849, 2 Rings.

[illegible] WAY [illegible]
25 CENTS
58 ADAMS ST. CHICAGO

Best Brushes for Busy Brushers

Scrub, window, ceiling, wall, mantel, furniture, hearth, cut glass, fringe any kind of a good brush can be found in our stock of the celebrated

Adams Brushes

W. N. [illegible]
112 N. Tejon St.

Hot Stuff
Eggs Mustard Sauce
For Meats, Rarebits, Sandwiches and Fish
20c
[illegible]
Phone Main 381. 122 North Tejon Street.

GOODNAGS 3PCS.

3 dozen slightly soiled Bed Spreads to close out at a BIG REDUCTION.

Ladies', Men's and Children's Summer Underwear

The warm weather approaching, will soon necessitate lighter weight underwear. Are you properly supplied? If not, read every one of these items. The exceptionally fine quality of our garments, coupled with their unusually low prices, offers you values that will be impossible to duplicate.

Ladies' Underwear

Strong line of ladies' vests and pants, regular or umbrella drawers, vests in any shape desired, at .....25c and 50c

Swiss hand crocheted vests, from m.....50c to $1.50

Corset covers, with or without sleeves, at..35c, 50c, 75c, $1.00

A new idea in corset covers, low neck and no sleeves, elaborately trimmed with lace, at.....$1.00

Ladies' union suits, in all shapes imaginable, in cotton, lisle thread, mesh, Balbriggan, wool, silk or silk and lisle, from .....25c to $7.50

Children's Underwear

Special line of children's underwear with long or short sleeve vests, pants or drawers; balbriggan, all size, at, garment 25c

White ribbed pants, finished at bottom with lace, all sizes from 2 to 12 years, at, garment 25c

Lisle thread or fine cotton underwear, from.....35c to 60c

Children's union suits, from .....35c to $1.25

BOYS' FRENCH BALBRIGGAN SHIRTS, with short or long sleeves, drawers knee or ankle length, at, garment 50c

Men's Furnishings

Men's lisle socks, in all the latest colors and designs, just the thing for summer wear, at 50c, 75c, $1.00

Men's guaranteed fast black socks with double heel and sole 25c

Men's [illegible] with sweater necks, short or long sleeves, suitable for athletics, at .....$1.60 and $1.75

Full line of summer weight underwear in separate garments or union suits in wool, merino, balbriggan, all prices.

Elegant line of men's fancy shirts, Monarch shirts at ...$1 and $1.50

New Shipments of Summer Dress Fabrics

Our wash goods section is again recruited with new shipments of every material known. We can show you an unequaled assortment of the dainty fabrics at UNHEARD-OF PRICES. Pick out your summer gown now and get the benefit of splendid choosing.

New line of white linens, for embroidered shirt waists, 36 to 90 inches wide, at 35c, 40c, 50c and up to $1.50 yard.

New line of Irish dimities in all patterns and colors, at 25c

Crystal batiste in all colors, stripe, figures, etc., at, yard 40c

Lace stripe and fancy batiste, at, yard .....35c and 45c

27-inch Scotch Madras, in all new patterns, at 25c

Embroidered French Swisses, from 50c to $1.50

New line of Butcher Scotch Ginghams, in all colors, at 12½c

New line of Alliance Ginghams, in all colors, at 10c

New line of figured dimities and batistes, at 15c

Imported colored wash linge, from, yard ...25c to $1

The Rocking Chair

We show an immense variety in all woods and finishes. Special prices the coming week. Sewing Rockers, $1.30, $1.50, and $1.75. Large Arm Rockers, $2.25, $2.50, $3.00 and upwards. SEE THEM.

THE COLORADO SPRINGS FURNITURE CO.
106-108 North Tejon Street.

Do you get up in the morning as tired as when you go to bed at night?
If so, you are not well.
Your liver is out of order.
You need help.

PAIN-MO TABLETS

Revive the whole system.
They give life and vigor to the nerves, and vigor to every organ.
All druggists have them.
Buy a box to-day.
[illegible] Free from.

F. L. GUTMANN
Cor. N. Tejon and Bijou Sts. Phone 31.

UNION PACIFIC
THE NORTH WESTERN LINE
Missouri River to Chicago.
"The North-Western Line"
CHICAGO SPECIAL Leaves DENVER 1:10 p. m. Today, Arrives CHICAGO 4 p. m. Tomorrow.
Another good train 10:32 p. m.
D. W. ALDRIDGE, G. A.,
801 17th St.,
DENVER

One Fare Plus $2
Round Trip
VIA **MISSOURI PACIFIC RAILWAY**

Account dedication ceremonies Louisiana Purchase Exposition, April 30th to May 2nd.

Tickets on sale April 25th to 30th, good to return May 4th.

Excellent service through to St. Louis without change.

For rates see your nearest agent or address,

H. B. KOOSER, G. W. F. and P. A.
17th and Stout Streets, DENVER, COLO.

Curtis Coal Company
Telephone 91. 132 N. Tejon
DEALERS IN
"Curtis" and "Sapson" Lignite
AND ALL BITUMINOUS COALS.

$1,500.00

Is all we ask for a good 5 room cottage, close in, good location, near the car line. $300 cash, balance $20 per month. This is absolutely the biggest bargain in the city. Let us show you this property today, tomorrow may be too late.

Real Estate, Loans and Insurance. The Davis Realty Co. 26 E. Pike's Peak Ave.

Designs in Belt Pins Oriental, Parisian and Art Nouveau Patterns.

C. ASHBY,
THE OPTICAL JEWELER
Phone 366. 11 N. Tejon St.

SANTA FE
CALIFORNIA RATE.
Santa Fe rail lines 25 rate to California March 9. Quick time, short route.

Next Music Co.

Are continually showing what is conceded to be the most substantial and artistically made pianos on the market today. How about that family of Chickering & Sons' Pianos? Five elegant styles. Call and select yours now.

We have other fine ones—Crown, Weber, Wheelock, Ivers & Pond, Schiller, Sleddard, Poole. We buy in car load lots.

19 N. Tejon St., City.

DONINGER & HARRISON,
Dealers in All Leading Coals.
FREIGHT AND TRANSFER.
Telephone 89. Office 23½ N. Tejon St.

Read the Wants

1881. Established (with the town) 1871.

Out West Building

HENRY B. WELLS & CO.

FOR SALE

[illegible] modern [illegible] at.....$4,[illegible]

FOR RENT

CHINA CLOSET
Dealers in
Chinese and Japanese Fancy Goods; fine line of all kinds of China; Cutlery, Ladies' Robes and Slippers.
Telephone Red [illegible]
No. 7 East Pike's Peak.

Large Purse
[illegible]

PIANOS
One Week Only we will sell
Chickering & Sons Piano Large Size for....
Knight-Campbell Piano Co.
GEO. E. BIRD, Manager.
4 East Kiowa St.

TO [illegible] DAILY TRAINS CHANGING [illegible] the Rio Grande.

NOW OPEN
Millinery Importers
LOUISETTE
6 East Pike's Peak Avenue

[illegible] and [illegible]. The Welsbach [illegible] GAS CO.

FOR SALE!
Nevada Ave. Corner
South Exposure. Highly Improved.
CHAS. [illegible] DENVER,
Real Estate, Loans and Insurance.
S. E. PIKE'S PEAK AVENUE.

NewspaperARCHIVE®
NewspaperARCHIVE®

MOFFATT ROAD SECURES VALUABLE RIGHT OF WAY

From Kremmling on the Main Line to Wolcott on the Denver, Northwestern and Pacific Between Denver and Salt Lake—Brief News of the State Capital.

(Special to the Gazette.)

Denver, April 18.—David H. Moffat has secured for the Denver, Northwestern & Pacific railroad a right of way in Eagle county which will allow his new road to get into Salt Lake City more than a year before the main line of the new road is completed. The D. N. & P. has secured a right of way for a road to run from its main line to connect with the Rio Grande at Wolcott or Dotsero, which will enable it to open its line and at the same time allow the through trains of the Rio Grande to get quickly into this city without making the long run down to Pueblo and back. This new line will be a connection from Kremmling on the Moffat road. The right of way is now owned by the Moffat line and the road will be built by that company, then work will be begun on the main line.

Attorney-General Married.

Attorney-General Nathan C. Miller was married this afternoon at 4 o'clock to Miss Pearl Tower, daughter of H. P. Tower. The ceremony was performed at the home of the bride by Rev. J. H. Houghton, rector of St. Mark's Episcopal church. The couple left at 5 o'clock over the Missouri Pacific for an eastern trip, which will include Washington, D. C., St. Louis, Kansas City, and Topeka. The fact of the intended marriage was kept secret until the last moment.

Incorporations.

Incorporation papers were filed with the secretary of state today for the Golden Income M. and L. company, capital $1,000,000. Directors, Frank M. Ayres, Wm. H. Cochran, James B. Chadock, L. Alfred Smith and Albert P. Clark. The principal office of the company will be at Del Norte. Papers were also filed for the incorporation of the Belgian-Frenchmen Mining company, capital $4,000,000; directors: A. D. Dickinson, New York city; J. L. Wright, J. H. Stotesbury, D. R. Johnson, Leadville, and E. N. Stotesbury, Toronto, Canada. The principal office of the company will be Leadville, and it is stated in the papers that mining will be carried on in Lake county.

Police Board Case.

Attorneys for the newly-appointed fire and police board appeared in the supreme court today and argued for the court to take original jurisdiction in the fire and police board controversy. A decision will be handed down Monday.

DESPERATE QUARREL AND TRAGIC END

(By Associated Press Exclusively to the Gazette in Colorado Springs.)

Pueblo, Colo., April 18.—Homer I. Haycock, 40 years old, shot himself through the right temple and died almost instantly today in his room on Victoria avenue.

Mrs. Eva Haycock, 21 years old, wife of Homer, five minutes later sent a bullet through her own right temple and died with scarcely a struggle.

Two officers who were but a block away ran to the house as soon as the report of the shots reached their ears, but both man and wife were dead.

The cause of the jealousy of the wife was what she believed was her husband's undue attention to a 18-year-old girl who occupied a room in the house with her sister. Both the girls are from Trinidad. Asserting his innocence of the charges with which his wife upbraided him, Haycock killed himself before he could prove that he was not guilty. Overwhelmed with the affect of her accusations, Mrs. Haycock was driven distracted, and rushing into the room where her husband was in the last throes of death, sent a bullet into her own head.

Haycock came to Pueblo about three months ago from Segundo, a small place near Trinidad.

Until about six weeks ago Haycock was working in a sawmill at Weston. This had been his business for four or five years.

Prior to that he was a special officer in Denver, where he was involved in trouble of some kind. He was a member of the Woodmen and of the Maccabees.

PLEASANT PARTY AT MEVERE MANSION

(By Associated Press Exclusively to the Gazette in Colorado Springs.)

St. Louis, April 18.—Trace of four more $1,000 bills was obtained in the evidence presented today. It is stated that three of these bills were used in connection with the alum legislation in the senate and the fourth in influencing text book legislation in the house.

This information will be transmitted to Attorney General Crow at Jefferson City and the indictments will be found there.

Among the witnesses today was Rev. Crafton S. Brooks, pastor of the Christian church at Jefferson City, who began the boodle crusade by declaring from the pulpit that bribery was rampant in the Missouri legislature. Rev. Mr. Brooks further astounded his audience by declaring that he knew a man to whom a $1,000 bill had been paid for legislative influence. Right on the heels of this came the charges of Speaker Whitecotton on the floor of the house that money had been used to defeat the text book bill. The grand jury investigation simultaneously in Jefferson City and St. Louis resulted.

While Lieut. Governor John A. Lee is believed to be in Chicago nothing more was learned today as to his exact whereabouts.

Both Mrs. Lee, his wife, and Robert E. Lee, his brother, declare that Governor Lee is away simply for a needed rest, and that after he has sufficiently recuperated he will return to St. Louis. Tuesday afternoon the grand jury will temporarily adjourn to enable Circuit Attorney Faik to prosecute the cases against persons indicted here on charges of bribery in connection with the suburban bill in the house of delegates.

ARMORED CRUISER WEST VIRGINIA

(By Associated Press Exclusively to the Gazette in Colorado Springs.)

Newport News, April 18.—The armored cruiser West Virginia, was launched at 2:03 in the presence of 25,000 people.

Mr. Calvin B. Orcutt, president of the Newport News ship-building company, escorted to the christening platform Miss Catharine Vaughan White, eldest daughter of Governor Albert B. White of West Virginia, who was officially invited by the navy department to be sponsor for the West Virginia. Miss White was attended by three maids of honor, her sisters, Miss Grace White and Miss Ethel White and Miss Ashton Wilson, daughter of ex-Governor Wilson. In the christening party were also the governor and Mrs. White.

As soon as the ceremonies were over President Orcutt conducted the guests, numbering some 500 persons, to the steamboat Newport News, aboard which the party went to Old Point Comfort, where they were tendered a banquet in the dining room of the Hotel Chamberlain. Among the distinguished guests present were Governor White of West Virginia and military staff; Governor Montague of Virginia and staff; officers of the army and navy and prominent citizens from the two Virginias. President Orcutt was toastmaster. Others who accepted invitations to the banquet were Senators Elkins and Scott of West Virginia and Representatives Dovener Atkins, Woodyard, Hughes and Dayton of the same state; Hon. Henry G. Davis, George W. Stevens, Decatur Axtell, L. F. Sullivan, H. T. Wickham, E. D. Hotchkiss, C. E. Doyle, Major E. T. Meyers, John Skelton Williams, C. D. Langhorn, Virginius Newton and Arthur B. Clark.

The West Virginia which is a sister ship to the California and Pennsylvania is an armored cruiser of 14,000 tons displacement. The hull is of steel and measures on the water 504½ feet beam, 69 feet 6½ inches. The vessel has a normal displacement of 13,676 tons; with all ammunition and stores on board, 15,104 tons. The designed indicated horsepower of the cruiser is 23,000 to produce a speed of 22 knots. With a complement of 47 officers and 788 seamen and marines the vessel will be the floating home of 830 men.

Five feet below and four feet above normal load line from stem to stern the cruiser will have an armor belt six inches thick at the top and five inches at the bottom. For a depth of six feet from the top the maximum thickness will be preserved. The armor will taper at the stem and stern to three and one-half inches in thickness. The Hichborn balanced oval turrets will be covered with six and one-half inches of armor on the port plate and six inches on the sides and rear.

The main battery of the West Virginia will consist of four eight-inch breech-loading rifles, mounted two in the turret on the center line of the deck. In addition there will be 14 six-inch rapid firing guns and a secondary battery of 12 three-inch and 12 three-pounder guns, twelve four-pounder rapid-fire guns, six Colt automatic guns, two machine guns and two three-inch field guns.

ANTI-ALCOHOL CONGRESS

(By Associated Press Exclusively to the Gazette in Colorado Springs.)

Boston, April 18.—At today's session of the International Anti-Alcohol congress Mrs. Mary H. Hunt of the Women's Christian Temperance union, [illegible] on the significance of scientific temperance instruction in the public schools as a preventive of alcoholism.

A machine that makes it possible for the user of a

Kodak

to develop films in daylight.

This can be done, and with more satisfactory results than in the dark room.

Ask the Eastman DAYLIGHT

Developing Machine

Write and mention this at

Rocky-Mountain-Kodak-Agencies

DRUG COMPANY.

[illegible]

PAN-AMERICAN CONGRESS DISCUSSES TRADE RELATIONS

(By Associated Press Exclusively to the Gazette in Colorado Springs.)

Philadelphia, April 18.—Panamerican relations were further discussed at today's session of the American Academy of Political and Social science. Dr. William F. Wilson, director of the Commercial museums, spoke briefly on "Certain Aspects of Our Trade Relations in Latin America."

The afternoon session was held at the Manufacturers club. Charles R. Flint of New York, read a paper on "The Commercial and Political Relations Between the American Republics."

Clifford S. Walton, formerly counsel on the Chilean and Salvadorean claims commission, discussed "Conflicts Between Europe and Latin America, with Special Reference to the Public Policy of the United States."

"The Cause of Our Failure to Develop Latin American Trade," was discussed by Frederic C. Emory of Washington, chief of the bureau of foreign commerce of the state department, and Ernest Nelson spoke on "Commercial Relations Between the United States and Latin America."

Particular interest was displayed in the closing session tonight owing to the importance of the topic discussed and the prominence of the speakers. United States Senator Shelby M. Cullom, chairman of the committee on foreign relations, was the presiding officer. He made the introductory address on the general subject:

"The Community of Interests of the United States and Latin America."

Mr. Cullom said in part:

"As nations we can often help ourselves by helping one another. Our several republics should be one in sympathy, one in disposition to help each other, one in determination to make the third American great in the possession of the highest civilization and wield a grand influence for the good of mankind.

"The movement for closer relations between the several republics, will increase from year to year. It has often been said that trade follows the flag. Trade and the flag should go together and in the interest of the United States and of our sister republics, I am anxious to see American ships with the American flag floating over them, anchored in the ports of the south, laden with American products and manufactures for the market of these countries and again laden with the products of those countries for the markets of the United States.

"I hope to see the day very soon when the three Americas shall be bound together by lines of ships, subsidized, if necessary and by railroad and telegraph lines, so that the people of all these nations, north, central and south, can conveniently come and mingle and trade together.

"When the canal treaty shall be ratified by Colombia, as I trust and believe it will, it will mark the beginning of a new era of the greatest prosperity for all the republics in Central and South America and when the canal shall be completed it will not only be of vast advantage to all the nations of the western hemisphere, but to the peoples of all the nations, as a great neutral highway for commerce between the eastern and western hemispheres."

BOLD BAKER SAVED BANK FROM BURGLARS

(By Associated Press Exclusively to the Gazette in Colorado Springs.)

Wampum, Pa., April 18.—In a battle following an unsuccessful attempt to rob the First National bank of this place early today one man was killed and another seriously wounded.

The dead man was one of the burglars, and he has not yet been identified. The wounded man is Henry Willoughby, a baker, who surprised the burglars while at work. His injuries are serious but not fatal.

Willoughby was passing the bank at an early hour on his way to work when he was suddenly confronted by a man who at the point of a revolver ordered him to throw up his hands and keep quiet. He did so, but in his right hand was a revolver, and in a moment both men fired at each other. At the report of the revolvers two other men rushed from the bank and took a hand in the shooting.

The three-cornered fight aroused some of the people in the vicinity of the bank, and they were soon at the scene of the battle, but before their arrival the burglars fled. While the men had broken into the banking rooms, they had not completed the drilling of the safe and their attempt at robbery was unsuccessful.

This morning the body of one of the burglars was discovered in a vacant lot in the upper end of town. As the bullet wound was near his heart, it is presumed that his companions had to drag or drive their dying comrade from the bank to where he was found. While he was dressed in an ordinary suit of clothes, he was not shabbily dressed, and on his body was found a gold watch and $11 cash.

Willoughby was shot in both legs and it is supposed he fired the shot that killed the burglar.

Great excitement prevails in the town and a posse has been organized to pursue the burglars.

ANNIHILATING DOGS.

(By Associated Press Exclusively to the Gazette in Colorado Springs.)

Morristown, N. J., April 18.—Mayor Herd's proclamation ordering the killing of all dogs found at large and muzzled in this city has resulted in the practical annihilation of dogs here. The edict went into effect yesterday, and it is estimated that 1,000 dogs have been killed since its promulgation.

The order was the result of an attack of rabies upon a bull dog, during which the animal bit about 100 of the townspeople. The town council and mayor decided nothing but a wholesale slaughter would save the situation, and the mayor issued his proclamation.

NORTHWESTERN FLOUR MILLS.

(By Associated Press Exclusively to the Gazette in Colorado Springs.)

Minneapolis, April 18.—The flour mill and wheat situation in Minneapolis and the northwest is more complex today than it has been since the shut down of the mills. The millers stick to their original explanation—an unfair discrimination on tariffs between Duluth and Buffalo against flour and favoring wheat, which was the real cause of a big loss to the Canadian millers. Some are of the opinion that the shut down could not affect the Liverpool corner, and the millers are anxious that all methods be tried before they resort to New York. Local public advice is that every door must be in the northwest idle and idle for some operations, neither in Duluth nor Minneapolis, unless

Your Store — EVERYTHING FOR EVERYBODY

Spring and Summer

STYLE and PRICE NEWS

From the Big "Everything for Everybody" Store

Below are mentionings picked here and there in this Great Style Store. Values like these are seldom seen so early in the season. An unmatchable showing of Fashion's newest and best merchandise awaits seekers of style, quality, and economy here.

Warm Weather Silks

We particularly desire you to see our spring and summer array of new silks; by far the most satisfactory showing we have ever presented. In point of elegance, reliability and lowness of price our display is unsurpassed in this section of the country. Today we tell you about some of our extra good values.

21-inch Louisiana Silk in black and white checks, just right for shirt waist suits; a $1.00 silk for....85c

Black Peau de Soie Silk of unusually good quality and high luster, some of the season's prettiest coats are made from this very silk. 22 in. wide and worth $1.35 yd. $1.00

Our $1.75 grade of black Peau de Soie silk, very heavy with beautiful finish, 24 in. wide and at, yard $1.35

19-in. changeable silks in every new and right combination, usually sold at 85c, at this store, yd.....65c

Shantung Pongee Silk, the best thing for pretty Kimona Coats, rich luster, the yard 62c

Every New Idea in Dress Fabrics

Will be found right here in your own city and in "your store." There's no new conception worthy of the market you won't see here. We are in touch with the best and foremost makers in the country and they have instructions to keep us in touch with all the latest productions in their lines.

Some of the newness we have are: 15 pieces of Granites in black, brown, tan, green, blue and cardinal, regular 50c goods, 38 in. wide, at, yd. 39c

38-in. wide black, brown, blue and red all-wool 50c value cheviots at 39c

Black Mohair Tamise, a dust resisting material of silky finish, 44 in. wide and worth $1.10 yd. at 75c

White all-wool waisting fabrics, like Mattings, Etamines, Rope Canvas, Mohairs, etc., from 50c to the yard to $1.50

A Few Minutes in the White and Wash Goods Section

Fine white French Lawns, wash chiffons, Persian lawns, dotted Swisses and Batistes, prices run from 20c to 75c, the yard.

Silk and Linen Pongees in both plain and figured designs, all colors, yard 50c

25 pieces of Batiste and Dimities in dotted and small design ing, at, yard 15c

White Piques in either length or cross welt, gently used for skirts, priced very low at, yd, 25c and..35c

Very sheer quality of Zephyr Gingham in a wide variety of colors, usually marked at 25c yd., at this store 19c

Brown Linens, extensively used in making shirt waists and shirt waist suits, at, yd. 20c

8c and 10c fancy Dimities in every new idea, as a leader at, yd. 5c

Fancy Dimities and Batistes made in the new designs for this season, worth 15c and priced here at, yard 10c

Extra fine sheer embroidered Swisses in all colors, at, yd....25c

Basket weave matting in cream, tan, black and dark blue, very popular for waists and shirt waist suits, worth 25c at, yd. 18c

We believe there's no fancy we cannot please in the lines about which you have just read. School people who graduate this year and whose thoughts have already turned towards their graduating dresses will do well to visit our store.

Suit Personals

Fashion has filled our coat and suit hall with a vast collection of her best efforts. Here some of the clevcrest ideas in suit and coat making are shown. That we buy from the largest women's tailoring establishments in the world and that we buy in extraordinary large lots are two good reasons for our low selling prices.

Women's close fitting Prince Albert walking suit of checkt serge, collarless, "Du Barry" sleeves, with bretelles, silk lined, fancy strapped unlined skirt; a $30.00 suit at $24.50

Women's novelty cloth Norfolk walking suit, collarless, Mandarin sleeve, fancy bretelles and stoles, 7-gore flare skirt; a $35.00 suit at $28.50

Women's Scotch Tweed Russian Blouse walking suit, cape collar, Mandarin sleeve, trimmed with stitched broadcloth and buttons; box plaited skirt with yoke; a $40.00 suit $32.00

Women's cheviot serge dress suits, pouch front, collarless, military cape, "Du Barry" sleeves, silk lined, train skirt, kilted, unlined; a $30.00 suit at $25.00

Women's home spun stole front dress suit, collarless, Mandarin sleeves, Yale lace blouse, fancy silk tie, silk lined, train skirt, unlined; a $37.50 suit at $28.50

Women's "Ping Pong" Dress Suit in novelty suiting, fancy Bishop sleeves, elaborately trimmed in hand embroidery and Roman trimming, silk lined, panel skirt with yoke; a $35.00 at $29.75

Women's Voile Dress Suits, stole front, Bolero Jacket over braid trimmed taffeta blouse, Mandarin sleeve trimmed with Persian drop ornaments, silk lined, hip trimmed train skirt; a $50.00 suit at $39.75

Women's Voile French Pattern suit, hand embroidered, military cape and sleeves, fancy tucked skirt over handsome silk drop; a $60.00 suit at $47.50

Women's Coats

Braid trimmed net coat over white or black taffeta silk, loose fitting, collarless, Mandarin sleeves, handsome braid trimming and drop ornaments; a $37.50 coat at..$30.75

Peau de Soie Russian Blouse Coat, with 18-in. fitted skirt, 3-in. girdle trimmed with military folds, "Du Barry" sleeves silk Battenberg collar trimmed with drop ornaments, silk lined; a $47.50 coat at $39.50

For the Children

Brilliantine Sailor Suit, trimmed with braid, sailor collar and cuffs, tucked sleeve, silk tie, ages 6 to 14 years, $5.95 value at $4.35

"Peter Tompkins" Sailor Suit of Mohair, Mandarin sleeves, braid trimmed, silk tie, ages 10 to 16 years, $8.75 value at $6.75

Wool Serge Russian Blouse Suit, vested front, large collar, braid trimmed, box plaited skirt, ages 12 to 16 years, $12.00 value at ..$8.98

Sailor Suits of linen duck and ginghams, in fancy stripes and polka-dots, braid trimmed, collars and cuffs, worth $2.00, at $1.35

Bun Bonnets for women and children, of chambray and percale 25c

From the Art Goods Corner

Piano or mantel covers, of colored Jap silk, 2½ yds. long, embroidered in Jap gold thread, with 4-in. knotted fringe; $3.50 cover at $1.98

500 Tapestry Pillow Covers, 22x22 in., Persian and Dresden designs, tassels for corner trimmings, all ready for use; 50c pillow Covers 29c

Muslin-wear Briefs

Regular 75c, double flounce, lace trimmed Petticoats 42c

Regular 75c, lace and insertion trimmed flounce drawers 42c

Regular 75c, 4 rows lace across front, corset covers...42c

$1.00 low neck, elbow sleeve lace trimmed Gowns 69c

$1.00 flounce tucked and hemstitched Petticoats 69c

$1.00 fine lace and insertion trimmed lawn ruffle Drawers 69c

Petticoats—Two rows lace insertion and edge on deep flounce 89c

Gowns—Cambric, yoke of lace insertion and tucks 89c

Drawers—Fine lace and insertion trimmed lawn ruffle 89c

Children's Drawers, all sizes, embroidery trimmed 25c

Children's fine cambric "Ferris" and "Ideal" Waists 25c

Children's Petticoats, cambric embroidery trimmed 50c

Important Notes from the Women's Underwear Section

The season's best is so arranged here to meet any pocketbook.

"Zimmerlin" imported Swiss ribbed vest, full regular made long sleeves, in white, $1.00 garment at 85c

"Yale" make Jersey ribbed medium weight vests, silk finished and long sleeves, French band ankle pants, and equestrian tights to match the garment 50c

White or ecru Jersey ribbed long sleeve vests, daintily-finished at 25c

Extra good quality vests, with hand crocheted yoke and arm holes, white only, $1.00 garment at..85c

White "Richelieu" ribbed lisle vests, valenciennes lace yoke, silk taped, worth 85c at 62c

Ribbed lisle Union Suits, perfect shape low neck and sleeveless, umbrella lace bottom, $1.00 suit at 75c

Swiss ribbed vest with neat lace edge around neck, full sizes 34 to 44, each, 2 for 25c

White merino Union Suits, medium weight, long sleeves, ankle length, $1.50 suit at $1.25

Special Dining Items

Lakewood Velveteen Binding, in all shades, 2 in. wide, at, yd 3c

Slater Combs, 6inx4 cloth, 7 in. wide, black and colors, yd 4c

Moreen Skirtings, black and navy, 36 in. wide, a substantial all wool material with pretty more effect, worth 35c yard, at 29c

Basement Snaps

50c Berry Set, 25c, imitation cut glass, crystal style water, 6 fruit and 1 berry dish, for 25c

50c water pitcher, 2½ qt. size, tilted bottom, crystal white water, for 19c

50c set of 6 white semi-porcelain cups and saucers, 2½ inches diameter, set of 6 .....19c

$1.25 white Ironstone China Waste Bowl and Pitcher, regular size, for 77c

50c fragrant and decorated Lilac size bread box, for 69c

7 bars Glycerine Soap, 25c very best official to the skin and a great cleanser; 7 bars for 25c

$1.50 set of 3 Mrs. Pott's Boiling standard handle, 9, 10, 12, nickel plated; special 93c

15c Brass Curtain Rod, 36 to 54 in extension, complete with ends, for 9c

28x40 qt. heavy tin dish pan, 3 in. deep, for 21c

A Timely Sale of Men's Oxfords

Broken sizes compel us to close these out very quickly.

From 25 to 30 pairs of Edwin Clapp's Patent Calf Oxfords, military heels, the new models for spring and summer, the assortment is in the following sizes: 5½, 6, 6½, 7, 8, 8½, 9, 9½; the regular price is $6.00, sale price $4.00

About 2 dozen pairs of Florsheim Patent Calf Oxfords, with extension soles, in sizes 6, 6½, 7, 7½, 8, 8½, regular price $5.50, our price $2.98

Don't miss this great opportunity to fill in your summer supply of footwear.

The Season's Newest Fancies in Women's Footwear

Fine vici kid, hand turned oxford with patent tip, Cuban heel, one of Fashion's favorite models and extra value at $2.50

Women's real top oxfords, new "Tag" last, military heels, patent tip, stock tip, our best for $2.00

Pat. Leather Hand Stitch oxfords, one old regular heel Oxford $1.75

Dongola Lace oxford, extension sole, a $2.00 shoe at $1.50

Misses and Children's fine vici kid spring heel Oxfords, tip and extension sole, sizes 8 to 11, $1.50, sizes 11½ to 2 .....$1.50

Misses and Children's Pat. kid Strap Sandals, hand turned soles, spring heel, sizes 8 to 11, $1.00, sizes 11½ to 2 .....$1.25

Don't forget the Ball Mitts and Knives we're giving away with Boys' Suits.

Choice of 2 black kid vici shoes, hand turned soles, patent tip, solid leather heel, sizes 11½ to 2 .....$2.00

Boys' Extra Double Soled Shoes of all wool fabrics, in 10 different styles, ages 9 to 13 years $3.48

Boys' Norfolk Suits, for ages 6 to 16 years, of strongly made all wool materials, in attractive new patterns $3.98

Boys' Wool Cheviot Worsted and Cassimere double breasted or Norfolk Suits, 15 patterns to select from, ages 10 to 16 .....$5.98

Handsome little Russian Blouse Suits, for youngsters, aged from 1 to 4 years, in red and electric blue neatly trimmed and made up of comfort serges $6.48

Boys' Sailor Blouse Suits, of extra fine all wool, navy blue serge, trimmed with white soutache braid, white silk tie, ages 2½ to 8 years $3.98

Sailor Norfolk Suits for boys from 2½ to 6 years, made up in latest styles and of the best fabrics, priced from $3.48 to $7.48

Boys' Sailor Blouse Suits, in neat new checkings, prettily trimmed with silk braid; ages 2½ to 8 years $1.98

Boys' Norfolk Suits, for ages from 6 to 9 years, in grayish, greenish and brownish mixtures $2.48

Most Extensive and Complete Line of Baby Carriages and Go-Carts in the City—$2.50 to $37.50

ASK YOUR DEALER.

Tell your Harness Dealer to provide himself at once with the following

Hand Made Harness

of

Our Own Make

Something that will last and always look well. We use only the best leather to be manufactured.

W. H. WISE

16 E. Pike's Peak Ave.

Phone 554.

NewspaperARCHIVE®
NewspaperARCHIVE®

NEW YORK DAS[illegible]

[illegible] a special Bargain at the price we

[illegible] DEPARTMENT

[illegible] for 8c

[illegible] for 25c

[illegible] in white kid [illegible] corsets, 5 in [illegible] for 98c

All [illegible] shape No. 20 for neck wear [illegible] yd. 20c

New things in Belts, Hair Ornaments and Buttons at special prices Monday.

WIDE [illegible]

Special for Monday—18 inches all over Val lace in new and dainty designs at, yd., 8c and 25c

COLORED OXFORD WAISTING 15c

Heavy colored Oxford Waist Cloth—36 in. wide, in pink, blue and gray stripes, fast colors, at, yd. 15c

MONDAY [illegible] DEPARTMENT

Price advantage and certainty of quality and style are the main points in favor of our ready-to-wear department.

THE SUITS—A most charming collection of the newest ideas in style and materials, such as cheviots, novelty mixtures, canvas and Oxford [illegible], etamines, etc. Every garment beautifully trimmed and finished; [illegible] in suits for Monday at $7.00 and $13.00; also at $15.00 and $20.00. All garments fitted no charge for alterations.

A special bargain for Monday in a lot of ladies' dress skirts in one of the best styles and cloth—$7.00 to $8.00 values for $5.00

SILK GINGHAM 17c

Mill ends in silk ginghams for waists, pretty patterns, the 25c quality for 17c

WHITE GOODS

Special bargains in India Linens here Monday at 10c, 15c, 20c and 25c

PRINT WAIST SUITS

In the washable styles, in Oxfords, ginghams, piques, duck and chambray, in all colors and many styles, at $1.98, $2.48, $3.98 and $4.50

GLOVES

For ladies, Misses and Children, in all colors and kinds, ours are the guaranteed lines, at, pair, 25c, 35c, 50c and 75c

MILLINERY NEWS FOR MONDAY.

We will place on special sale this week a complete new line of the nobbiest styles in Street and Tailored Hats; also [illegible] new ideas in Misses' and Children's Headwear. Always something new to show you here in the Millinery Dept.

THE NEW YORK [illegible]

Pike's Peak and Monte Rosa [illegible] ANNUAL [illegible] [illegible] Were Held Last Night

Pike's Peak lodge No. 38, I. O. O. F., will celebrate the 84th anniversary of Odd Fellowship Monday evening, April 27, with a literary entertainment to be followed by a lunch and card playing and dancing. A. A. Walling, A. B. Currie and W. H. St. John, the committee having the affair in charge, will be assisted by Mesdames Peter Schmitt, L. A. Fox and W. J. Mathews of Monte Rosa lodge of Rebekahs. The following sub committees have been appointed to assist: Cards, E. W. Case, F. C. Fairley, Frank Neff; dancing, Nels Johnson, John Argust, Willis Fiedler; refreshments, R. E. Osborne, Gus Fuetler, George Patton; reception, Peter Schmitt, G. Swanson, John J. Linn; master of ceremonies, J. M. Bolton. The entertainment will be held in Odd Fellows hall in the McIntyre-Barnett building.

At the last meeting of Pike's Peak lodge five candidates were initiated into the third degree, and the initiatory degree will be conferred upon a number of candidates at the meeting Thursday evening.

Peyton lodge will celebrate the anniversary Wednesday, April 29, and T. G. Horn, past grand master of Pike's Peak lodge, will deliver a lecture on Odd Fellowship. Several members of the local lodges have expressed their intention of visiting the Peyton lodge at that time.

The Apollonian society of Colorado college will give its fifth annual banquet at the Cliff house in Manitou on the evening of May 5. The members of the society are now making arrangements for the banquet, which they propose to make the most successful in the history of the society and of the college. The society held its annual banquet at the Cliff house last year. A special car will carry the party to Manitou. President F. A. Pettibone, '04, will act as toastmaster while responses will be made by members of the faculty, of the college alumni and members of the society. There are 35 members in the Apollonian, which is the oldest literary society of the college.

New Work [illegible] New [illegible]

An Italian firm of New York will lay the tiling in the new science building of Colorado college. A contract has been closed with this firm to lay the granite tiling for the new building and it is expected that work will be started within the next two weeks on the laying of the floors.

Work on the new science building is progressing rapidly. The structural iron work of the roof is about half completed. It is thought that it will be finished in two weeks when the laying of the tiling of the roof will be started. All the tiling is on the ground and work on the roof will be pushed when started. Eight men will be brought from Kansas City to assist in the work as this class of workmen in the state is very scarce.

The stone work on the new building was practically finished yesterday, and a final test was made of the 9,500 feet of plumbing in the building. The pipes were filled with water which was kept under high pressure for one hour. The gauge used showed no deviation and not a leak was discovered. St. John & Barnes are the plumbing contractors. The "roughing in" system has been installed.

[illegible] May [illegible]

A short-time option has been secured on the Robinson drug store at the northeast corner of Pike's Peak avenue and Tejon street by the parties who have been looking for a location for a wholesale drug house in this city. Wholesale drug houses are to be operated in Denver, Colorado Springs, Pueblo and Trinidad by the same people, and the promoters are now in Denver looking up a location there. It is suggested that they will return to this city during the week, when the option may be taken up.

It is the plan to have a string of drug stores throughout the country and such a project is already in successful operation in the east. The idea originated with the Baltimore people, who are establishing the Colorado string of stores.

A large amount of capital is to be invested in the different stores which will be established, and the number of men employed both in the stores, handling the goods and on the road will be large. The promoters will start a number of men out on the road selling to the retail dealers throughout the territory tributary to the different stores. Under present conditions a large portion of the goods purchased by retailers are bought direct from Boston, New York, Chicago, Omaha and Kansas City and other wholesale centers, although a large business is done with the jobbing houses of other cities.

[illegible] Dean W[illegible]

The next few weeks will be busy ones at Colorado college [illegible]. Friday night is the big debate between the colleges of the University of Nebraska, which this year is to be held in this city. This eastern institution is now [illegible] in the series of debates that has been held and the college people are particularly anxious to win this year's debate [illegible] not to be [illegible] That the Present Concentration of Capital in Manufacturing Concerns in the United States is Inimical to the Public Welfare." [illegible] who will [illegible] are Max A. W. Van Nall and F. R. Smith. [illegible] be held in Perkins hall, [illegible] on the Colorado side [illegible] the question will be [illegible] Senators [illegible] Direct Vote of [illegible]

and the Lincoln High school will be held in Lincoln about May 30. The question is, "Resolved, That the Tariff on Trust Produced Articles Is Particularly Detrimental to the Public Welfare." W. F. Herron, H. D. Roberts and Carl [illegible] were selected to represent the academy at the preliminary, held several weeks ago.

CLERKS POSTPONE THE SPELLING MATCH

The date of the spelling match between the clerks and carriers of the local postoffice has been postponed until Thursday evening. The match will be held in the "swing" room of the local office. Assistant Postmaster G. M. Edmondson will act as interlocutor and Mr. [illegible]'s spelling book will be used. There will be about 30 spellers on each side. Interpreter Dana will be the first of the evening. After the spelling match, light refreshments will be served and a literary and musical program rendered.

MANITOU KINNIKINNICK—The Kinnikinnick Literary society of Manitou met last night and the usual interesting program was rendered. The society is composed of the young people of Manitou and unique programs are given at every meeting. The program last night consisted of vocal and instrumental [illegible] and recitations and [illegible] speeches on subjects [illegible] beforehand, the speakers being chosen by the president during the evening. The meetings are interesting [illegible]

VESPER SERVICE TODAY AT COLORADO COLLEGE

Vesper services will be held at Colorado college this afternoon.

The services will be held at 4:30 o'clock and Dr. W. A. Shedd of Persia will address the students. Special music will be rendered during the service. The public is cordially invited to attend.

It is the intention of the college faculty to make these vesper services a regular part of the college life during the remainder of the term. They were held quite frequently last year.

EMMANUEL PRESBYTERIANS TO INSTALL NEW PASTOR

Rev. Mr. Heizer, who has been preaching at Emmanuel Presbyterian church, will be regularly installed as pastor tomorrow evening at 7:30 o'clock. Mr. Heizer has given especial satisfaction to the congregation, and the sentiment in favor of him serving the pastorate is unanimous.

APPARENT SUICIDE OF OMAHA SALOON KEEPER

President W. F. Slocum of Colorado college is expected to return to Colorado Springs next Saturday after an absence of about 30 days. President Slocum is now at Andover but will leave early this week for New York city. President Slocum is delivering a series of lectures before the Andover seminary. Among the college business that is occupying the attention of President Slocum is the selection of an instructor for the remaining position in the faculty of the new engineering school.

ANOTHER ROOM WILL BE FURNISHED

C. H. Wyman and W. B. Clark yesterday announced to Secretary W. H. Day of the Young Men's Christian association their intention to furnish room 16 of the new building. This leaves but very few rooms to be furnished and the members of the association are hoping to have all the rooms ready for occupancy in a very short time.

BARBER PARTY WILL RETURN HOME SOON

A letter was received yesterday from T. P. Barber who is now touring the old world with Rev. C. B. Wilcox and other Colorado Springs people. Mr. Barber, when the letter was written, April 1, was in Rome, but expected to leave on April 4 for Florence. According to the [illegible] outlined by Mr. Barber the party is now in England and will sail for the United States May 6.

UNIFORM RANK WILL DRILL TOMORROW NIGHT

The individual drill to be given tomorrow night at the Knights of Pythias hall by the uniform rank promises to be an interesting affair as a large number of the members will take part. Several practice drills have been held during the past two weeks and every member of the rank is thoroughly up in the movements.

The drill is to be the annual competition for the Miller medal which is given to the one most efficient in the drill movements.

A large stock of crockery, glassware and lamps, to be sold at about your own price. 21 S. Cascade Ave.

[illegible] PROSECUTOR

(Continued from page 1.)

petition, it has been next to, if not quite impossible to obtain affidavits against persons charged. There have been occasions during this period when those who had knowledge of offenses were unwilling, because of friendship, business or social reasons, to swear to a complaint. Without the oath of some competent person no constitutional proceeding could be instituted.

"I am frank to say that not one of the matters stated in the petition partakes in any degree, of a personal character. I bear no ill will. I do not coincide with the petition because of any personal desire or to grant the wishes of persons making the request for a grand jury, but in addition to those requests, I honestly believe that charges that have been made so openly and severely ought to be investigated in order that the persons charged may be tried and convicted or, if not guilty, exonerated. For the benefit of the many that the petitions of taxpayers county at large, and the citizens concerned, I believe there should be a grand jury impaneled. A large number of those indicating this desire represent a large portion of the taxes of the county. These signers would, naturally, suffer most if maladministration should result in increasing taxes or putting other and unnecessary burdens upon the taxpayers. The petition so heavily and generally signed, indicates, if your honor please, that public officers like ourselves have no excuse for not granting a grand jury when so requested.

"It would be a useless formality for me to prolong my remarks, in the light of what is set forth in the petition. The petitions signed by the taxpayers are below in the clerk's office and I am willing they should be put on the records."

Judge Cunningham's Reply.

Judge Cunningham replied:

"I think the suggestion of Mr. District Attorney should be carried out in that the petitions should be filed in court and become a matter of record. In regard to the calling of the grand jury, I began my term as judge with a disinclination or prejudice, rather, against the calling of such a body. Starting in with that mental condition, my change of mind has not been sudden but by a continuous evolution, and I am now convinced that a grand jury is necessary. Nine months ago—something less than a year ago, it was—having reached a condition of grave doubt as to what my duty was in regard to calling a grand jury, I was at several conferences, not only with the district attorney, but I invited some seven or nine of the leading members of the bar to meet me. They had no knowledge of why they were called. I discussed with them the propriety of calling a grand jury. I did not possess wide experience on the bench; I was not of wide experience as a lawyer. I called these attorneys of all political parties together and laid before them the situation, and at that time asked that the matter be taken under consideration. Without exception all, some with a degree of positiveness, others more modified in their expression—favored the calling of a grand jury. Before this decision could take form, informations were filed in some cases, an election was called, for, unfortunately in our state, between the fall and spring elections and the political conventions the state is in a turmoil throughout the year and if a court desires to take action in matters of this nature, it is misconstrued and the court finds it almost impossible to proceed. I had to defer any action to a time when no ulterior motive could be charged, when it could not be said the grand jury was being called to serve a political end. Three weeks ago I again determined to call a grand jury but the ever-present election was upon us and in addition, the calling of a grand jury, it might be said, was for the purpose of affecting litigation then pending, and a political complexion would probably have been attached.

"Of course, the petition does not come to the court as a surprise. It is the result of frequent conferences as I have stated, with the district attorney. But it is a matter of gratitude that the preconceived plans of the court should be anticipated by the citizens and taxpayers at large.

"The petition will be granted and the order will be made forthwith summoning the grand jury. The clerk is instructed to draw 12 names from the box containing the list of taxpayers of the county, the last list, available for jury service and to proceed in summoning the jury in accordance with the law. When the names are drawn, the venire will be returnable on the 23rd day of this month at 10 o'clock in the morning. The sheriff is instructed as well as the clerk of the court not to make public the list of names drawn until the jury is in court. This order will stand unless modified in regard to the names of the jurors, but then only in response to application for such modification from the district attorney."

Conferences Held.

The proceedings in the court were the result of the conferences between the judges of the district court, Judges Cunningham, Seeds and Lewis, and the district attorney, which began at Cripple Creek and continued upon the arrival of Judge Cunningham and District Attorney Trowbridge in Colorado Springs Friday morning. While it was known a grand jury would be called, the general impression was that the order would not become effective until the May term of court, which opens May 19. As a consequence, there were scarcely a dozen persons in the court room when the order was issued. The entire proceedings took exactly 23 minutes.

Both Judge Cunningham and the district attorney stated that they had nothing further to add to what they had stated in their remarks during court. The district attorney left at 6:20 o'clock for Cripple Creek.

The court has taken every precaution possible in regard to the grand jury. The officers who are intrusted with the serving of subpoenas have been cautioned not to make public any name or particular and these instructions were carefully followed out last evening when the names of the 12 men who, it is expected, will serve on the grand jury, were drawn Clerk Starrett from the jury box. The clerk then went to the office of Sheriff Gilbert, where were Deputy Sheriffs Grimes and Dayton and the subpoenas were made out. No one was permitted in the office while this duty was being performed and by 8 o'clock everything was in readiness for service. Clerk Starrett drew out of the jury box the first 12 names he came to.

No announcement was forthcoming yesterday of how the evidence will be presented to the grand jury. It is known that there is much to investigate, especially in connection with the new county court house. District Attorney Trowbridge intimated that matters of evidence are well in hand, and the officers of the court may be assisted by special counsel.

[illegible] DENTISTS

W. A. SHEPARD, M. D.

Rooms 1 and 2, Barnes Bldg.

[illegible] by Tuberculin and Co[illegible] Dentistry of the [illegible] part of lung

[illegible] Wonderful Discovery [illegible] Swamp-Root

To Prove What Swamp-Root, the World-Famous Kidney, Liver and Bladder Remedy, Will Do For YOU. Every Reader of the Gazette May Have a Sample Bottle FREE.

WILLIAM MOORE, CHIEF. JOHN W. HEATH, PATROLMAN. W. H. FREDENBURG, ROUNDSMAN.

Gentlemen:—Some two years ago I was so run down that I lacked strength, had no appetite and could not sleep nights. Sometimes it seemed as though my back would break in two after stooping. I had to get up many times through the night to urinate and go often through the day. After having the best physicians prescribe for me without relief, I decided from my symptoms that the medicine I needed was Dr. Kilmer's Swamp-Root, the great kidney, liver and bladder remedy. After trying a sample bottle with good results, I purchased six bottles of the regular size and after taking them was entirely cured. Swamp-Root is a wonderful remedy when a man is not feeling well, after exposure or loss of sleep and irregular meals. It is also a great medicine to tone up a man's system. Other members of the Police force are using and recommending Swamp-Root. They, like myself, cannot say too much in praise of this great remedy.

The Officers (whose signatures accompany this letter), as well as myself, thank you for the good you have accomplished in the compounding of Swamp-Root.

We remain, yours very truly,

To Dr. Kilmer & Co., Binghamton, N. Y.

William Moore, Chief of Police. W. H. Fredenburg, Roundsman. John W. Heath, Patrolman.

Officers of the Binghamton, N. Y., Police Department

If you are sick or "feel badly," begin taking the famous new discovery, Dr. Kilmer's Swamp-Root, because as soon as your kidneys are well they will help all the other organs to health. A trial will convince anyone.

Weak and unhealthy kidneys are responsible for more sickness and suffering than any other disease, therefore, when through neglect or other causes, kidney trouble is permitted to continue, fatal results are sure to follow. Kidney trouble irritates the nerves, makes you dizzy, restless, sleepless and irritable. Makes you pass water often during the day and obliges you to get up many times during the night. Unhealthy kidneys cause rheumatism, gravel, catarrh of the bladder, pain or dull ache in the back, pains in the muscles; makes your head ache and back ache, causes foul digestion, stomach and liver trouble, you get a sallow, yellow complexion, makes you feel as though you had liver trouble, you may have plenty of ambition, but no strength, get weak and waste away.

Swamp-Root is pleasant to take and is used in the leading hospitals, recommended by physicians in their private practice, and is taken by doctors themselves, because they recognize in it the greatest and most successful remedy that science has ever been able to compound.

EDITORIAL NOTICE—Swamp-Root, the great kidney liver and bladder remedy is so remarkably successful that a special arrangement has been made by which all of our readers who have not already tried it may have a sample bottle sent absolutely free by mail. Also a book telling all about kidney and bladder troubles and containing many of the thousands of testimonial letters received from men and women cured by Swamp-Root. In writing, be sure and mention that you read this generous offer in the Colorado Springs Sunday Gazette, when sending your address to Dr. Kilmer & Co., Binghamton, N. Y.

If you are already convinced that Swamp-Root is what you need, you can purchase the regular fifty cent and one dollar size bottles at the drug stores everywhere. Don't make any mistake, but remember the name, Swamp-Root, Dr. Kilmer's Swamp-Root, and the address, Binghamton, N. Y. on every bottle.

[illegible] PREPARE FOR CAMP

The members of the High school cadet battalion have received their new fatigue blouses recently ordered and the new apparel will be worn in drill on Mondays and Wednesdays until the close of school. The blouses, which are of the kind in use at West Point, were ordered especially for the cadet camp to be held immediately after the close of school. The chevrons used are of white and have the points turned upwards instead of downward as is the case with the regular chevrons. The corporal's chevrons are on the lower arm, while those of the other officers are on the upper arm.

The place for the cadet camp has not been selected but the matter will be taken up within the next few weeks. It is expected that practically the entire battalion will attend the camp this year.

Going Into Larger Offices.

On May 1st the Chicago branch of the Advertising Agency of J. Walter Thompson Company will remove to handsome and commodious offices in the New York Life Building, which are being especially fitted up for its use to accommodate its growing needs.

The volume of business placed with the Chicago office alone is nearly equal to the entire business of any other advertising agency in the West, while the main offices of the Thompson Agency are in New York City, where the major portion of its contracts are handled.

Mr. C. E. Raymond, the Vice President of the Company, and its Western Manager, has now been associated with this house for twelve years, and has been continuously engaged in the advertising field for over twenty years.

This Agency is handling at the present time some of the largest and most desirable accounts emanating from the West, and is considered one of the most responsible, reliable, and progressive firms in the advertising business.

LOCAL MEN BUY PUEBLO BUSINESS

E. B. Abernathy and B. F. Seibner, who have long been connected with the Out West Printing company of this city, have gone into business at Pueblo. They have closed a deal for the purchase of the job business connected with the office of the Pueblo Chieftain, and will assume control of the enterprise immediately.

Persona Mention

Mr. and Mrs. Ira J. Morse of 1504 North Nevada avenue, have returned from a four-months stay in southern California.

Mr. and Mrs. E. E. Nichols and Miss Ida Nichols of Manitou, arrived home yesterday from Florida and other southern points where they have been for several weeks on a pleasure excursion.

AN UNUSUAL thing. There is pure rubber in Bull Dog hose. St. John & Barnes.

M'GREGOR HALL.—Work on the new McGregor hall at Colorado college has been progressing very rapidly during the past week. The stone has been laid for nearly all the second story and the wood work is being pushed ahead.

BRIEF CITY ITEMS

OWL CLUB PRIZE WALTZ. Temple, Wednesday, April 22, 8:00 to best couple.

ENTERTAINED.—Mr. and Mrs. Alfred Eaves entertained a number of their friends Monday night, at their home on Wood avenue.

BATTALION DRILL.—Companies B and I will hold battalion drill Thursday evening at the armory on Weber street. The drill is the regular monthly drill. Lieutenant Colonel Lyons will inspect the troops.

SOCIAL SCIENCE.—The social science department of the Woman's club will hold a meeting Wednesday at the Y. M. C. A. Mrs. Harrington of Denver, assistant secretary of the state board of charities and corrections, will read a paper on "Crime."

MORE MUSICIANS.—Prof. Carpio's Antlers orchestra has been augmented by the arrival of two musicians from the symphony orchestra of San Francisco, Violinist Hoff and Cellist Stoltz, who played in the Antlers orchestra for the first time on Friday night.

HAS RETURNED.—R. C. Rosser, formerly assistant city ticket agent of the Denver & Rio Grande, has returned to Colorado Springs and will be connected with Shryder's ticket brokerage office during the tourist season. Mr. Rosser has been connected with Shryder's brokerage house in Denver during the past few months.

REMAINS TAKEN EAST.—Franklin M. Matson, agent of the Colorado & Southern at Eastonville, died yesterday of tuberculosis. The remains were taken in charge by Fuller brothers of this city and sent to his old home in Ohio last night, accompanied by his wife. The deceased had been agent for the Colorado & Southern for about three months. He was 33 years of age.

Read the Gazette Want Ads.

T. F. FLEMER. T. F. WOODWARD.

THE ST. VRAIN Livery and Boarding Barn

Good rigs at reasonable rates. We can sell you horses and rigs cheap. We solicit a share of your patronage.

Barn, 19 E. 3d. Vrain St. Phone Main 86.

COLORADO SPRINGS, COLO.

OPERA HOUSE

Monday, April 20

W. E. FLACK & WALTER FLOYD

Present the Famous

ZEB AND ZARROW

And a Company of 35 Real Fun-Makers, in the Screamingly Funny Trick Farce Comedy,

ZEBAL[illegible]

A Merry, Whirling Wheel of Fun. The Seasons Greatest Novelty. Wonderful Mechanical Effects. Chorus of Pretty Girls.

Prices: First floor, $1.00, balcony, 75c; gallery, 50c.

Reserved seats on sale at the Santa Fe Ticket Office.

for an Inkstand: a Davis Automatic Inkstand, when you have investigated its merits. The U. S. Steel Co. and the Metropolitan Life have over 12,000 in use, and they testify, "as a dividend payer, the biggest yet."

$18 invested in these inkstands return an annual income equal to that of $500.55 invested in N. Y. Central stocks.

U.S. Tiling?

Come and see.

The Not Office Printing and Stationery Co.

[illegible] TELEPHONE [illegible]

MISSOURI DENTISTS

"Laugh and the World Laughs With You"

But you who have decayed teeth don't feel like laughing, showing old decayed teeth at every smile. Come in and have them fixed. Our prices are very reasonable. If you should pay twice our prices you could not get better work or better material.

Examination free. Glad to talk teeth with anyone.

THE MISSOURI DENTISTS,

Office Over Robinson's Drug Store. DR. T. B. FLEMING, Prop.

NEWSPAPER ARCHIVE®

[illegible]

Class of '03 Will Present "Fanchon, the Cricket," at Opera House Thursday Night.

"Fanchon, the Cricket," a drama in five acts will be presented by the members of the senior class of the High school next Thursday evening at the Opera house. In preparing for the presentation of this play the members of the class have spent a number of weeks in hard and earnest work under the direction of Miss Harriet Brooks who has so successfully directed the High school class plays of the past three years.

The presentation of a class play has taken the place of class day exercises with the graduating classes of the school for several years, and it has been the custom of the classes to purchase with the proceeds statuary or some other to leave to the school as a class memorial. As a result of the plays, "The Merchant of Venice" "As You Like It" and "The Rivals" given by the graduating classes in the past the High school auditorium is now adorned with pictures and statuary, and a memorial tablet to the lamented George Turnbull who was principal of the school for a number of years, has been placed on the wall.

"Fanchon the Cricket" is from a tale by George Sand translated from the German by August Waldauer. Its selection by the members of the class was a happy one as every member of the cast has been found to be particularly adapted to the part he or she is to take in the production. The selection of characters has been made by Miss Brooks and she states that as the rehearsals progress she is becoming better satisfied with the personnel of the cast. The story of Fanchon, the Cricket, is that of an orphan girl Fanchon who is pick-named the "Cricket" and who resides with her old grandmother Fadet who is supposedly a witch. Fanchon and her grandmother are held in disdain by Father Barbeaud, a rich farmer who owns the estate upon which the two make their humble home. Landry and Didier, twin sons of Father Barbeaud fall in love with Fanchon much to the extreme disgust of Father Barbeaud and at first to the regret of Mother Barbeaud. Landry proves to be the most successful suitor and it is about the efforts of this rich comely peasant to win the hand of the little outcast that the story of the play is woven.

MEMBERS OF "FANCHON, THE CRICKET," CAST.

Among the features of the play is the shadow dance by Fanchon which occurs in the first act. It is in this dance that Fanchon dances with her own shadow calling it her partner for the St Andrche festival which occurs on the morrow. The St Andrche Festival, "The Witch of Cosse" and "The Will of the Wisp" are the dances occurring the attention of the audience during the second, third and fourth acts. The usual happy finale is reached in the last act.

The costumes for the play have been secured from Denver costumers and a special effort has been made to make them correct with the play.

Tickets for the play have been on sale during the past two weeks and it is understood that a large number have already been sold at popular prices.

Among the members of the cast who deserve especial mention are Miss Pittman who makes an admirable Fanchon, Miss Smith who takes the rather difficult part of Fadet and Miss Cheley whose acting as Mother Barbeaud is remarkably well done. The work of the other young women is fully up to the standard of amateur theatricals. Among the boys Mr Bennette's work as Father Barbeaud should be one of the features of the play. Landry and Didier are also very well taken by Mr Howbert and Mr Linderfelt. Mr Bartlett also does good work as Martinon, the clown. Following is the cast:

Fanchon, the Cricket — Miss Marjorie Pittman
Fadet — Miss Hope Smith
Madelon — Miss Marjorie Lewis
Mother Barbeaud — Miss Clara Cheley
Suzette — Miss Doris Hommel
Annette — Miss Alice Wood
Marlette — Miss Hester Frost
Landry — Earl Howbert
Didier — Robert Linderfelt
Father Barbeaud — Judson Bennette
Father Gallard — Clinton Sheafer
Martinon — William Bartlett
Jetienne — Irwin McWhite
Pierre — Draper Benford
Colin — Arthur Hamm

DO NOT BE DECEIVED

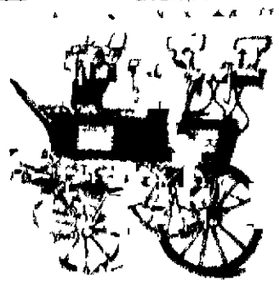

And fancy that because one carriage looks like another that the quality is the same.

Our Vehicles

Are made of the best hardwood seasoned by years of air, put together by the most skilled mechanics, and HAVE A STYLE of their own.

WE can give you as GOOD BARGAINS on any class of Road Wagon or Carriage as you can get anywhere.

[illegible] NWAY & CO.

'Phone 252.

[illegible]

[illegible] Is Now Practically a Thing of the Past.

The old county court house is now practically a thing of the past. All the offices with the exception of the sheriff's office and the county and district courts were moved to their future quarters in the new county building yesterday. The life and bustle which characterized the old seat of county government has now been transferred from Kiowa street and Nevada avenue to Alamo park.

In the new building the county commissioners will occupy the southwest corner of the first floor, the county clerk the southeast corner, the treasurer the northwest corner and the assessor the northeast corner. The courts will be on the second floor together with the sheriff and the clerks of the courts. In the basement will be the justice of the peace offices and several vacant rooms. These rooms will doubtless be rented out for various purposes, with which the city not yet been left to dispose of by the commissioners.

Owing to the late arrival of court room furniture and the existence of a motion to set aside the district court tomorrow, the court will not be transferred Tuesday or Wednesday. It is that the furniture will be in place so as to enable the building will be deserted at [illegible]

Incidents Recalled

The removal recalls many incidents in the life of El Paso county. Especially is this true of the [illegible] of what many famous trials have been held. The most famous of these was the Stratton will contest just [illegible] by the supreme court of a payment of $[illegible] to the estate of Harry Stratton. Within it will also was tried the famous Hayes murder case and the Sheets murder case which resulted in the conviction of Will Hum Shotes for the murder of Thomas Williams. There also was tried the Chamberlain murder case, the Van Houten case and the Lawton case. The Lawton case was the most remarkable criminal trial ever held in the district court. Charles Lawton was tried for the murder of John Hunning a motorman. The evidence in the case brought out the fact that Lawton had shot Hunning in order to get a [illegible] with which to take his wife's father from [illegible]. He was tried, convicted and hanged at Canon City.

With the removal of the county the last office will be transferred to the new building, and I. A. Dart agent for the Stratton estate will take charge of the building and be instructed according to the plans announced several days ago. These plans include the remodeling of the building for lodge hall and office purposes. The work on the reconstruction will begin about May 1.

[illegible] Will Meet This Morning

The members of the general committee to consider the matter of a training school for nurses for Colorado college has been named. The committee consists of members of the El Paso Medical society, members of the faculty of the college and others interested in the project. A meeting will be held at 10 o'clock tomorrow afternoon in Perkins hall at which time the members of the committee will thoroughly discuss the matter and will devise ways and means for securing such a school and will consider the plans upon which the school if secured, shall be operated.

The outlook at the present time according to one of the members of the committee is very encouraging and it is believed that a nurse's school to be carried on in connection with Colorado College is assured. As to the time of starting such a school nothing definite has been arranged, but it is thought that the school can be started by the opening of the fall term.

Following are the members of the committee: Dr. S. I. Solly, Dr. Frank L. Dennis, Dr. W. H. Swan, Dr. F. A. Hart, Dr. H. W. Hoagland, Prof. William Strieby, Prof. J. C. Shedd, Walter Scott, Mrs. B. F. D. Adams, Dr. Josephine Peavey, Dr. Mary Noble, Mrs. Alva Roy Scott and Miss Palmer.

[illegible] Barbers Meet Tomorrow

J. S. Hudson, J. E. Tornesky and J. A. Weimer, the committee appointed by the barbers union of this city will meet this morning to arrange for the reception of W. E. Klapetzky secretary and treasurer of the International Journeymen Barbers union who is expected in the city Tuesday morning. Mr. Klapetzky is on his way home from a trip through the west and in a recent letter stated that he would have to be in Cleveland during the present week to attend to several duties that are awaiting his return. He has not paid Colorado Springs a visit on account of various incidents that have compelled him heretofore to pass the town by, but this time he is making special plans in order to visit the local union and inspect its workings. The members of the union will have a smoker Tuesday evening in his honor.

[illegible] Will Arrive Here

The executive board of the state union of coal miners will arrive here tomorrow for the purpose of investigating the recent strike at the properties of the Pike's Peak Coal company. Arrangements were made for the miners to go to work yesterday morning but later it was decided that there should be a conference with the owners before going to work and as a result of the conference yesterday it is stated that the miners will return to work tomorrow pending the investigation by the executive board. Between 77 and 80 men are affected by the strike and when they go to work again the new contract system will be in force, although it will make no difference in the employment of the miners except that they will not receive their pay from the company. The miners express themselves as being satisfied with the arrangement.

[illegible] Water Main

According to City Engineer Cake, the High Line reservoir will be ready for use within one month. The outlet pipes have arrived and will be put in place the first part of this week. There will be two of these, one 130 feet long and the other 140 feet. Both will be 20 inches in diameter and the connecting pipes with the city mains will be attached to them.

All of the excavating has been done and two-thirds of the concrete work has been put in place. All that remains of the concrete to be done at this time, is that around the outlet pipes. One-fourth of the earthen embankment has also been put in shape and with the completion of this work the greater part of the reservoir will have been completed. The contractors Gill & Swope have until the middle of July to complete their work according to the terms of the specifications under which they are working. But according to the progress they have so far made they will have all things in readiness two months in advance.

The High Line reservoir will be used to supply mainly the northern and eastern parts of the city in which the pressure from the existing reservoirs is not sufficient to be of much value.

[illegible] Grand Worthy Matron

Rizpah chapter, Order of the Eastern Star at Manitou, entertained Mrs. Helen L. Fisher, grand worthy matron of the order for the state of Colorado last night. Mrs. Fisher is making a tour of the state visiting the different chapters. Mrs. E. B. Cohen, grand secretary, accompanied Mrs. Fisher. The chapter room was well filled with members of the Manitou chapter and visitors from Colorado Springs and Colorado City. Upwards of 100 were present. Mrs. Fisher complimented the chapter on the good work it was doing and on the manner in which the chapter is [illegible].

All of the business of the evening was transacted a banquet was served in honor of Mrs. Fisher. The occasion was an enjoyable one both from a social standpoint and from the benefits derived from the visit of the grand matron.

It is expected that Mrs. Fisher will visit Centennial chapter, which is acting under dispensation from the grand chapter but she will go direct to Pueblo instead. Much regret was expressed by members of the new chapter but as soon as the chapter receives its charter Mrs. Fisher expects to make an official visit.

TO DENVER—SEVEN DAILY TRAINS—Excursions to [illegible] the Rio Grande.

[illegible] Enlarged Scope of Colorado College for Next Year.

New Departments, and What They Mean to Educational Progress of the West.

With the beginning of the next year the work of Colorado college is to be greatly broadened and extended. Of this the catalogue for 1903 just issued gives abundant evidence. The catalogue contains a formal statement of just what the completion of the greater Cutler hall now lacking only its roof is to mean to the educational and industrial interests of this state and the Rocky mountain region in general. For years Colorado college has been doing effective work in the customary lines sending out many young men and women equipped for work in the so called learned professions in teaching and in other employments that demand a well trained mind. Within the last decade however industrial conditions in Colorado have changed enormously and the building of this science hall the largest building in the west devoted to scientific study is an effort on the part of the trustees of Colorado college to meet the growing demand for skilled mechanics in the various departments of civil and mining and electrical engineering.

With the fall term a school of engineering will be opened the faculty will be enlarged and instruction in the various branches begun. For such work Colorado college is exceptionally well located for there are three different plants for the reduction of ore a fine example of mountain railway construction and large electric plants of modern type in the immediate vicinity and the great metallurgical works of Pueblo and the mines of Cripple Creek are of easy access. A thorough blending of theoretical and practical instruction can therefore be easily secured.

There is also to be established a course in commerce and finance, and the first year work of courses in medicine and law. The course in commerce aims to give students the discipline of a college education, and at the same time to train young men and young women for industrial and commercial pursuits. The course will do for its students what medical and law schools do for students preparing for those professions. Students who take up the work offered in law and medicine will be given certificates that will admit them to second year work in various schools of good standing.

With all this new work which is being undertaken, the work of the various departments already of long standing and of a high degree of efficiency show growth and enlargement. There are some 16 added elective courses which appear in this catalogue for the first time. They are found in the departments of Greek, English, French, Spanish, Italian, Economics, Political Science, Mathematics, Chemistry, Biology and Music. The faculty list is larger than ever before. The new names are as follows: Marionna Brown, A. M. Cornell (Latin), Melville Fuller Coolbaugh, S. B., Colorado college (Chemistry), Frederic Dey, A. M., Aberdeen (Latin), Henry C. Hall, (Lecturer in Law), Elijah Clarence Hills, A. B. Cornell (Assoc. Prof. of Modern Languages), Edith Preston Hubbard, A. B. Vassar (Mathematics), Marion Edwards Park, A. B., Bryn Mawr (Greek and Latin), William A. Stark, A. M. Harvard (Instructor in Physics, acting principal of Cutler academy), Artus Van Briggle, (Critic in Art); Henry W. Lamb, (Shop work).

In addition to the new science hall one other building is now in process of construction. McGregor hall a dormitory for young women. It will be ready for occupancy in September, 1903.

More Than Swell

Are the handsome, well-made and stylish

[illegible] Trunks, Traveling Bags, Suit Cases

To be found in the stock that we are now offering at

Soc[illegible] Sa[illegible]

Combination Suit Case and Valise

Superior Trunks

Steamer Trunks

Traveling Bags

Come Early and Select

E. W. Day's [illegible] Co.

[illegible] on Street.

[illegible] WE [illegible]

We can say about the Hammond Typewriter, but you cannot get away from

W[illegible]

We can show in a Hammond every good feature of all other typewriters many which no other typewriter possesses.

You can see this great machine at 116½ Pike's Peak Ave.

FRANK [illegible] KELLEY, Agent.

SMART STYLES [illegible]

New York Styles From the Best Factories at Exactly the Same Prices as in Eastern Cities.

The Best Styles Out In Baby Carriages at Actually LESS THAN FACTORY PRICES.

EVERYTHING IN COUCHES!

Leather Velour Metallic Couch Cots, Folding Beds Etc.

Bargains in Rugs Carpets Mattings, Etc.

[illegible] BAKER,

Mammoth Salesrooms. Elevator Entrance 120 S. Tejon Street.

[illegible] WANTS.

NEWSPAPER ARCHIVE®

[illegible] QUALITY STORE

Seed [illegible] Corsets is the leading

of the new styles of clothing for this season which bear this label. Oftentimes when you have been pleased with the appearance of a certain garment, when you came to try on the coat you would feel as though you were screwed up in a vice. No such trouble with this season's garment, a perfect fit and still a comfortable feeling garment in every way. It'll be worth your while to look over our spring line this season.

[illegible] & [illegible]NS

[illegible] MAC[illegible] [illegible]

According to City Clerk MacMillan the owners of drug stores in the city who sell liquor under the liquor license law may find themselves confronted with a legal point when they offer their bonds and ask for a renewal of their licenses at the meeting of the city council tomorrow night. This is the last meeting of the old council, and it is declared by Mr. MacMillan that grave doubt exists as to the power of the body to do anything at this meeting except canvass the vote of the last election, and then adjourn. If these fears are well grounded it will affect every drug store of that nature in the city with the exception of J. H. Harrison, who was granted a license at the meeting of April 6. All these licenses expire on April 20 and will have to be renewed on Monday night or the sale of liquor will be stopped.

Under the city charter the liquor licenses paid by drug stores amount to $1,000 a year from each firm, and with about 15 drug stores in the city, the annual revenue is about $15,000.

In speaking of the matter yesterday, Mr. MacMillan stated:

An Important Point.

"This is the last meeting of the old council, and the question will arise concerning its authority to transact any business outside of the canvass of the vote of the election. The new council has been selected by the votes of the people and it becomes a question whether they do not constitute the law-making body of the city, instead of the old council. The official vote of the election has been announced, and the action of the council is only perfunctory. There are several small matters to come up, as well as the application of the drug store liquor licenses, and should it turn out that the power of the old council is limited to the canvassing of the vote, they will all have to be passed over to the new body."

Quite a number of the drug stores have already filed their bonds and made out their applications for renewal of licenses, and the others are expected to make application tomorrow. Under the provisions of the law each drug company must file a bond together with a certified check for $500 to cover a period of six months. The bonds will be looked over by City Attorney J. W. Shaefer, and if they are indorsed the council will then take up the applications and pass on them.

[illegible] MA[illegible] [illegible] W[illegible]

Director Irvine has made application to the World's fair commission to send the Midland band to St. Louis to the dedicatory ceremonies, and it is understood that action will be taken on the matter at the meeting of the board tomorrow in Denver. The Midland band has been practicing continuously all winter and is in fine shape for the trip. While it is not the intention of the commission to take the band at the expense of the state, it is understood that a purse will be made up to defray the expense. It has been stated that Cook's drum corps has been already selected by individuals connected with the commission, but no confirmation has been received of the report.

Van E. Rouse, treasurer of the commission, believes that if any band is taken the Midland band should go, as he considers the organization would be a great advertising feature for the state. Mr. Rouse states that so far as the commission is concerned, no band will be taken unless the expenses are paid by private contribution as the state of the treasury is such that economy must be exercised in every way.

[illegible] MA[illegible] [illegible] W[illegible]

The continued cold weather in the mountains is affecting the city water supply. For several weeks there has been but little snow melting and several of the reservoirs are dry as a consequence. Reservoirs Numbers 2, 7 and 8 are in this condition, and the water in Lake Moraine has gone down several feet.

This has resulted in dry pipes in several parts of the city and much dirt and sediment in the water. The dry pipes have brought on the white, foamy appearance in the water. This foam is caused by the air which fills the pipes after the water has run out. Alderman Clark, who made a trip to the head waters yesterday, reported the dryness of the reservoirs to City Engineer Case during the afternoon. He stated that the temperature in the mountains was still hovering around the zero mark and that the short water supply would continue until warmer weather set in. A great deal of the scarcity of water in the northern part of the city is traced to this short supply. While considerable of it has been due to the reckless using of water for sprinkling purposes, it is nevertheless held that the cold weather in the mountains and the consequent failure of water, is equally responsible.

City Engineer Case gave it as his opinion that the shortage would not result in any serious effects, except that which has already taken place. "The worst feature of the 'dry pipes,' he stated, "is the dirt which fills the water, but it will have to be put up with until the snow begins to melt and we get more water in the reservoirs."

[illegible] AT PARK [illegible]AY

The weather permitting, a concert will be given by the famous Midland band at Cheyenne park, commencing promptly at 2:30 o'clock this afternoon.

Dr. F. S. McKay will render Godard's "Berceuse from Jocelyn," Director Irvine having arranged this number as a baritone solo with accompaniment for reed instruments only. Many requests have been received for the overture to "William Tell" and Weber's "Invitation a la Valse," and they have been included in this afternoon's program. The program follows:

March—"The American" .....Herbert
Selection from "Bohemian Girl" ..Balfe
Solo for Baritone—"Berceuse from Jocelyn" .....Godard
Dr. F. S. McKay.
Morceau Characteristique—"Dawn of Love" .....Bendix
Overture to "William Tell" .....Rossini
Intermission.
A Musical Travestie—"The Warblers' Serenade" .....Perry
Weber's "Invitation a la Valse" .....Arr. by Meyrelles
Excerpts from "Faust" .....Gounod
Idyll—"Au Moulin" (In the Mill) .....Gillet
"Ol' Kentucky" (Dragon's Call) .....Eilenberg

FINE DRY CLEANING

and pressing on short notice. Pantatorium, 17 E. Bijou. Phone 523-A.

MILLINERY ANNOUNCEMENT.

Monday and Tuesday we will display in our pattern rooms the latest creations in pattern hats for spring and summer wear. You are urgently requested to attend. Miss F. L. Thomas, 13 South Tejon street.

BEAUTIFUL HOMES

Are made with a smaller outlay of cash by purchasing a few trees and shrubs from the Greeley Nurseries, across from Exchange building.

THOSE SPOTS

On your clothes can be removed by Hunter, 111 No. Tejon St.

A large stock of crockery, glassware and lamps, to be sold at about your own price. 21 S. Cascade Ave.

Spring suitings of the latest fabrics are now on display at Daniels', 25½ South Tejon St.

BUSINESS LOCALS.

DR. W. R. SINTON,
Dentist, 23 Pase block. 'Phone 761-B.

[illegible] Because you have tried so many things for a cold, that gave you no relief, but try

OUR COLORADO COLD CURE

made by US and GUARANTEED.

We sell no intoxicating liquors.

The M[illegible]er-Butcher Drug Co.

Phone 55. 134 E. Pike's Peak Ave.

J. E. [illegible] D. Y. BUTCHER.

[illegible] ARTISTS [illegible]

That prosperity has crowned the arduous labors of the founder of the Van Briggle pottery works in this city, Artus Van Briggle, will be welcome intelligence to the many people who have kept in touch with his specialty ever since he began.

The latest piece of news in regard to the pottery is that Sharpless Pastorius has lately purchased quite a large interest in the concern and directly after his return from California, probably today, he enters the works with the intention of devoting his whole time to it.

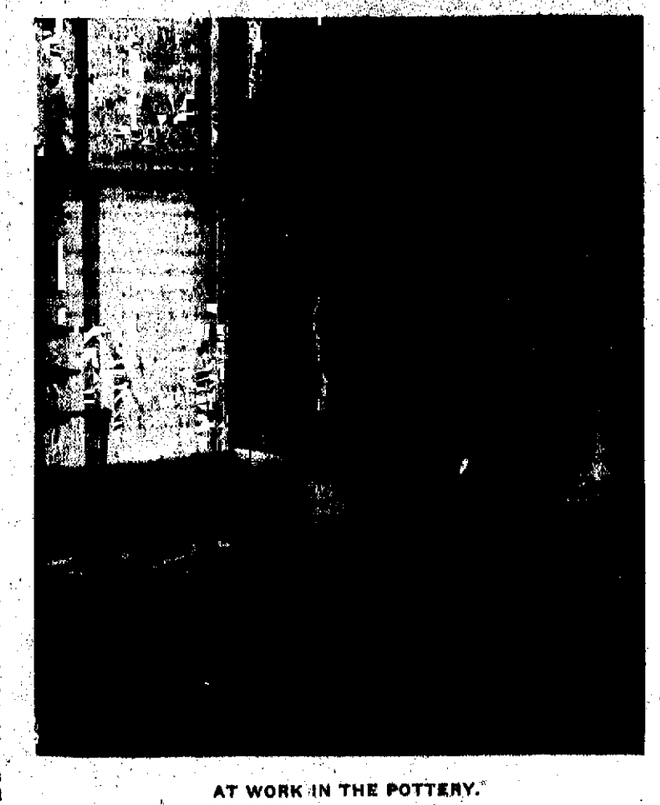

AT WORK IN THE POTTERY.

Mr. Pastorius' complete knowledge of architecture and drawing will be of the utmost value to the present employes and will prove of great importance to the regular work.

But, more especially, will Mr. Pastorius prove valuable to the new feature that the firm is just commencing, i. e., tiles for interior decoration.

Mr. Pastorius was a fellow student of Mr. Van Briggle's the three years he spent in Paris, so he brings to the business a practical knowledge.

The new additions to the pottery are to be begun immediately, and to this end the services have been engaged of Mr. R. M. Sargent, one of the most expert builders in America, to construct a layer kiln that will produce sufficient stuff to supply the agents of the pottery.

The name of the Paris agency will soon be announced and negotiations are also being carried on with London parties to the same end. The pottery is attracting more and more attention, and it is certainly, on the whole, a whole lot of advertising for Colorado Springs. Mr. Van Briggle states that he gets from three to four letters a week asking for catalogue, photographs, prices, etc., besides, more than all, reliable data for newspaper and magazine articles. This shows that the trend of a large number of people of taste is certainly very largely toward familiarizing themselves with the exquisite art pottery that owes its being to the genius of Mr. Van Briggle. Hence it is only a matter of a very short time before the pottery will be one of the most important industries in the Springs.

[illegible] SEN[illegible]S [illegible] EVEN[illegible]

Commencement time is but little more than seven weeks away and already the thoughts of the "sweet girl graduate" are turning to summer gowns and the young men are thinking of future employment after leaving the institutions of learning. The commencement exercises will be held at Colorado college Wednesday morning, June 10, while the exercises at the High school will be held on the following evening. The commencement at college is expected to be the most notable in the history of the institution, as at that time will occur the big reunion of the alumni. The matter of selecting a speaker for the occasion is now being considered by the members of the senior class, and it is probable that the speaker will be announced upon the return of President Slocum from the east, as he makes the final selection. There are 27 candidates for graduation this year, but this number may be increased before commencement time.

Class of 27 Will Graduate from College, and High School Seniors Number 26.

The young men and young women of the class are about evenly divided in number. No program has yet been arranged for the exercises but the usual form will be followed.

The alumni reception which begins on Friday, June 5, will be an event comparing in importance with commencement itself. The presentation of the senior class play and the first baseball game between the students and the alumni will be other events of the week. Both of these will take place on Monday, June 8. On Sunday, June 7, the baccalaureate sermon will be delivered before the members of the graduating class by President W. F. Slocum, D. D. Tuesday evening, June 9, the graduation exercises of Cutler academy will be held. A speaker for the occasion will be selected in a short time.

At the High school, Chancellor H. A. Buchtel of the Denver university, has been announced, will deliver the commencement address before the graduating class. There are now 26 young men and women eligible for graduation from the institution this spring. According to Principal Myers, this number will probably be increased to 30 or 35, as there are a number of students who are contemplating making up the required work so as to receive diplomas with the others. The graduating class will probably be smaller than that of last year, when 35 received diplomas.

[illegible] PA[illegible] [illegible] M[illegible] [illegible] W[illegible]

While the physicians' laboratory at the new science building of Colorado College is to be maintained for the purpose of analysis and such examinations as the physicians may desire, original research is to be made the most important feature of the laboratory. It is planned that the instructor secured for the laboratory shall be a man of scientific spirit and zealous of making a reputation along the lines of medical research, in order that he may undertake problems and make investigations in climatology and bacteriology that will tend to further the knowledge of the medical world on these subjects.

Circular letters are now being sent out by the president's office of the college to different universities seeking applications for the position of director of the laboratory. While the physicians will assist in selecting a man for the place the final appointment will be made by President Slocum. The director shall receive a salary of $1,500 for the first year, which may be increased if conditions warrant. The letter names the following lines of work to be undertaken:

Blood examinations, sputum examinations, urine examinations, drinking water examinations, milk examinations, pathological examinations, stomach contents, feces, X-ray work as an aid to diagnosis, papers and fabrics for mineral poisons.

In addition to these lines of general work special cases, requiring expert knowledge and care, will be undertaken.

[illegible] [illegible] [illegible]

H. W. Wyman has presented to the Young Men's Christian association a collection of 31 antique engravings. These engravings will be handsomely framed and hung in the library of the new building. The collection, which is worth about $500, was secured by Mr. Wyman about one year ago from a gentleman who possessed the collection of books from which the engravings were taken. The engravings were all made between the years 1783 and 1797 and were nearly all frontispieces of books printed at that time. Their age makes them very rare, and they will make a valuable addition to the Y. M. C. A. library. With the engravings is printed matter in French describing the subjects. There are several Rousseau engravings in the collection, being illustrations of subjects in his books.

FINALS FOR THE INTERSCHOLASTIC ORATORICAL CONTEST

The preliminary oratorical contest for the selection of a speaker to represent the High school at the state interscholastic oratorical contest to be held at Boulder May 15, will be held Friday morning in the High school auditorium. At that time John Booth, the winner of the Edward F. Wright declamation contest last year and Martin Manser Clarke, the winner of the medal this year, will deliver their orations and one of the two will be selected to speak at Boulder. The orations will be delivered before the students of the High school Friday morning and before three judges yet to be selected. John Boo h, one of the candidates, won second prize in the interscholastic contest last year.

ARRANGING FOR ENTERTAINMENT OF THE DELEGATES

A feature of the coming convention of the air brake men will be a trip through the Gorden of the Gods and to Manitou, and Secretary Wray of the chamber of commerce has made arrangements with a livery to take the people on this trip, at a rate of $1 each. It is expected that a large number of delegates will be in attendance, and that other trips will be taken to points of interest in the vicinity. It is understood that the members of the delegations will be the guests of the railroads a portion of the time, and a trip to Glenwood Springs is on the program. Exhaustive tests of the efficiency of the air brake will be made on the railroad tracks. The delegates will remain in the vicinity for several days after the convention adjourns, and every effort will be made to entertain them during their stay here.

FOR STEAMSHIP TICKETS AND RATES.

Call at the Colorado & Southern Ry. office, 15 N. Tejon St. We are agents for all steamship lines.

IDAHO POINTS
ROUND TRIP CHEAP
VIA COLORADO, MIDLAND RY.

One fare plus $2.00, on sale April 24, May 5 and 19, June 2 and 16, first-class ticket with stopovers. Call at ticket office, 13 N. Tejon St., for particulars.

UMBRELLA TREE TO BE PLANTED HERE

F. E. De Long of Colorado City yesterday presented to Mayor Robinson a number of cuttings of the umbrella tree. The cuttings are 25 in number and will be planted around Prospect Lake. The tree is very rare. It is also very rapid in its growth and grows to a great height.

GONE TO DENVER—Charles Newmeyer went to Denver yesterday to take charge of the Denver office of the Colorado Springs Mining Record. Mr. Newmeyer has been connected with the local office of the paper for the past six months.

E. DUNSCOMB, M. D.

University of New York, 1863.

SPECIALIST

Diseases Peculiar to Women.
Diseases Peculiar to Men.
Diseases of the Stomach.
Chronic Ulcers of the Leg.
Nervous, Skin Diseases, Nasal Catarrh, Cancers, Tumors, Goitre and Chronic Diseases of Adults and Children.

Cancer, Goitre and Uterine Tumors removed by Medicine Alone. References given of those that have been cured.

Rooms 23 and 24 De Graff Block, 118 North Tejon street.

EYES EXAMINED FREE.

C. W. ZIEGER, Opt. D.

SCIENTIFIC OPTICIAN

121 North Tejon Street

Artistic Picture Framing

Colorado Views.
WHITE ART COMPANY,
Importers of Fine Arts.
Phone Black 962. 21 E. Pike's Peak Ave.

We [illegible]

Sawed and Turned BUILDING and ORNAMENTAL STONE

The Russell-Souders Construction Co.

Contractors in Stone, Brick and Cement Work.

Yard, 926 South Wahsatch, Colorado Springs, Colo.

214½ N. Tejon St.
'Phone 717-B.

THE GREATEST GATHERING OF [illegible]

SHOWN IN COLORADO SPRINGS THIS SEASON.

SINCE the Easter rush we have caught up with the work on hand and have completely replenished all lines. The showing now embraces full assortments of DAINTY FLOWER HATS, RUNNING SHAPE WAIST HATS and EXCLUSIVE ORIGINAL MODELS AND PATTERN HATS. If you don't see what you want or look that is quite likely you will we will make to your order just the hat you want and make it in the most artistic manner. We are better prepared to do this than any other store in this vicinity. We make hats for the swellest dressers in the state.

Our Shirt Waist Hats are . . . $3 to $8 each
Our Flower Hats are . . . . . $5 to $10 each
Our Pattern Hats are . . . . $10 to $35 each
We guarantee the price of any hat.

The values are not duplicated elsewhere for the price and the style and character is seldom equaled by other milliners in this town. You can easily see the difference.

Children's Hats in full assortment of plain and Milan straw $1 to $7 ea.

[illegible]'S CORSET DEPARTMENT

Continues to be the evident center of this city. It is the subject of constant thought and you will find daily evidence of its supremacy in showing the best styles in corsets.

The Latest Successful Corset Fad—Those Supporter Models.

We have them in all styles at every price. The choicest broadest selection culled from the best of the season's production.

Two lines that lead them in preference are the REDFERN, celebrated as genuine whalebone corsets, and WARNER'S RUST-PROOF STYLES, a little lower in price than Redfern, but the same excellent design, with flexible rust proof boning.

REDFERN MODELS		RUST-PROOF MODELS	
Model "X"	$2.50	[illegible]	$1.00
Model "A"	$3.50	[illegible]	$1.50
Model "[illegible]"	$5.00	[illegible]	$2.50
Model "[illegible]"	$5.00	[illegible]	$3.00

Style, Quality and Price Reasons Why You Should Buy Shoes Here.

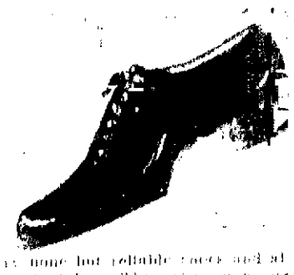

It is a well-known fact that we carry none but reliable goods and always the most fashionable shapes and styles. The prices now are all cut to the no profit point putting the best of goods on the price basis of interior makes. If you have process or gear pumps your wants it will pay you to buy now for notwithstanding the advance of thousands of dollars' worth of new spring goods all of which are included in the cut prices we are rapidly reducing the stock to a point where we cannot fit everybody in every line. We quote a few prices.

OXFORDS		BOOTS	
$3.00 Oxfords now	$1.68	$3.00 Boots now	$2.18
$2.50 Oxfords now	$2.25	$3.50 Boots now	$2.48
$3.00 Oxfords now	$2.70	$4.00 Boots now	$2.98
$3.50 Oxfords now	$3.00	$5.00 Boots now	$3.48
$4.00 Oxfords now	$3.50	Special [illegible]	$3.70

BOYS' AND GIRLS' [illegible] at prices that [illegible] to $1.00 a pair.

Reduced Prices on Children's Coats

$1.98 EACH For Values up to $4.50

All colors in plains and a big lot of fancy fabrics represented. Sizes for girls aged 4 to 14 years. Over 50 coats in the lot, so you'll surely find one to suit. Values range $3 to $6, all to be closed out at $1.98 and $2.98 each.

$2.98 EACH For Values up to $6.00

[illegible] & N[illegible]

Mercantile Company. 18, 20, 22 & 24 E. Pike's Peak.

NEWSPAPER ARCHIVE®

STOCKS, BONDS AND MINING INVESTMENTS.

W. J. ENDICOTT, BANKER, ETC.

United States Reduction and Refining Co

EIGHAL, [illegible] & Co.

TUCKER, BALLARD & CO., Investment & Financial Brokers.

Colorado Springs, Colo.

S[illegible], A[illegible] & [illegible] Owners and Brokers

Suite 11 Nevada Building. Entrance to Office [illegible]

YOU WANT TO GO EAST—YOU WANT TO GO CHEAP?

WHERE DO YOU WANT TO GO?

THERE ARE A LOT OF CHEAP RATES THIS SUMMER. WRITE ME ABOUT YOUR TRIP, AND I CAN PROBABLY SAVE YOU MONEY. I'VE BEEN IN THE PASSENGER BUSINESS THIRTY YEARS ALL OF IT WITH THE BURLINGTON—AND MY KNOWLEDGE IS AT YOUR SERVICE.

Cheap Travel.

The Burlington is the short line from Denver to all the east, and there's no better service in the world than we give you.

Burlington Route

Ticket Office, 1336 17th St.

G. W. VALLERY, General Agent,

DENVER.

New Departure in Telephone Service

Not Necessary to Sign a Year's Contract. No charge for line moved free. Is not that liberal?

The Home Telephone Co. 120 EAST KIOWA.

Ernest Bros. SANITARY PLUMBERS

Phone 821-R.

THE CRIPPLE CREEK NEWS AND MINES PROPERTY

Continuation of Main Coriolanus Vein Found in 500 Foot Level—Good Vein Opened on Lillian Leland Claim of the Anchoria-Leland Company.

Special to the Gazette.

Cripple Creek, April 18.—A splendid ore body has been opened in the 500-foot level of the Coriolanus company's property on Battle mountain. The vein in which the ore is found is a continuation of the main Coriolanus vein, from which most of the ore that has been broken came. Considerable development and prospecting has been done, but the main ore shoot has not been opened.

Anchoria-Leland.

Lutz & Co., operating on the Lillian Leland claim, belonging to the Anchoria Leland company on Gold hill, have opened up a fair ore body practically at surface. They are breaking the rock in a vein about 3½ feet wide, which makes screenings that run all the way from $15 to $65 to the ton in gold.

The former operators on the property, in sinking the shaft, followed a vein that dipped out of the shaft and after sinking about 100 feet the ore pinched out, but they never worked in the vertical vein, where the ore is now being broken, and for that reason missed the ore that Lutz and others have opened up.

Keystone.

A. E. Boyce and others, leasing on the Keystone property, received returns from a 55- on shipment yesterday, and today made another one of the same size to the smelters. The returns received yesterday showed values better than 30 ounces of gold to the ton, and today's shipment is expected to do just as well. The lessees are now working about a dozen men, and expect from this on to make two shipments each week.

Cyanide Mill.

The Potvin brothers are just now making the first clean-up at their new cyanide mill at Gillett, and will realize a gold brick worth at least $1,000. This sum represents 20 days' work at the mill, by four men, and demonstrates that the mill is the success its owners expected from the start.

Dexter.

Sinking is being pushed on the main working shaft of the Dexter on Bull hill, by the Colorado L. M. & M. company, which is working the ground under lease. The management of the leasing company has now decided to do practically all the sinking that was planned for in the start, and after this is completed, to do the lateral work.

The shaft has now attained a depth of nearly 420 feet, when they expect to commence to cut a station and then go down an additional 100 feet, making the shaft 520 feet. Lateral work will not be started for some time to come.

W[illegible] [illegible]

Henry McAllister, Jr., and N. S. Gandy will go to Cripple Creek this evening to prosecute the suit brought against the assessor of Teller county by about 200 mining companies. The case is brought to test the validity of the assessment, the claim of the plaintiffs being that the assessment is unjust and unequally distributed, the smaller and non-productive properties being assessed at a greater sum in proportion to their value than many of the producers.

The case will be tried before Judge Lewis, the recently-appointed judge of the district court. It is expected that the case will require two days to present all the evidence and points of law.

[illegible] FROM [illegible]

Returns have been received from a shipment of ores sent out from the Puzzle claim of the German-American company on Gold hill. The consignment was not a full carload, but the values showed that the rock ran $68 to the ton. The vein from which the ore was taken is said to be four feet wide, with the pay matter only a few inches. Lessee Robinson is stoping from the tunnel level, which is at a depth of 250 feet from the surface. The developments at this point are expected to show a better body of ore, although the values are satisfactory. The lessee is making only occasional shipments from the property, but is doing considerable development work to open up the find.

GOLD KING BEGINS PUMPING OPERATIONS

The Gold King company began pumping yesterday morning to raise the water which accumulated during the few days of idleness in March. A water course was cut in the shaft at a depth of about 900 feet and the water rose over 50 feet. The work has been done in the upper levels and a small production made. The production before the closing down of the property was about 1,200 tons per month of medium grade ore.

BROKERS WILL NOT SUBSCRIBE FOR SURVEY OF THE CAMP

The chairman of the board of county commissioners for Teller county has written to W. P. Kinney, secretary of the Colorado Springs Mining Stock association, stating that the board does not feel justified in making an appropriation to make a resurvey of the Cripple Creek district. The letter states that the board has appropriated $2,000 to the World's fair to aid in the display of the state of Colorado at St. Louis. It also suggests that the resurvey should be made entirely at the expense of the government.

It is possible that the $3,500 will be raised by private subscription. The entire cost will be in the neighborhood of $7,000, and the government is willing to stand one-half that amount, leaving the other half to be raised by those directly interested in having the survey made.

The Roderick Dhu Gold Mines Company.

The famous gold producing properties, situated on Quartz Hill, just above Central City, about 40 miles from Denver, known as the "Roderick Dhu" and "Protection," patented gold mines, have changed hands and passed from the owners, Otto Sauer, Henry Hartman, Chas. W. Ladd and Theodore E. Wheeler, all of Denver to the new company formed on Saturday, the 11th of April, called The Roderick Dhu Gold Mines Company.

The incorporators of the new company are Louis G. Haunstein, William W. Cover and Lansford F. Butler, with offices of the company at Suite 507 Mack Block, Denver.

These properties have a joint record of production of nearly a million dollars and have ore exposures which reasonably justify the fortunate purchasers in calculating that they have a much greater future for the property than its past record. There are 300 feet of ore exposed from 4 to 15 feet in width and a railroad already completed to the dump. Over 20 stamp mills are now treating ore from this district within 2 miles from the mine.

The surface of the Roderick Dhu mine has been repeatedly sluiced and picked over by hand, producing from the surface alone several hundred thousands of dollars and is known as the "Potato Patch," owing to this fact.

The company have been fortunate to secure under contract for a year Mr. Jno. C. Fleischhutz, a graduate of the Polytechnic School of Mines of Munich, Bavaria, Germany, also a graduate of the Scranton School and a member of the Institute of American Mining Engineers, to act as engineer in charge and he will at once employ a force of men installing a hoist and putting the shaft in first-class condition for large shipments.

Read the Want Columns.

[illegible] SPRINGS MINING STOCK EXCHANGE

Considerable strength was displayed in both the mines and prospect departments yesterday on the mining stock exchange, several stocks showing a good gain over previous quotations. Doctor remained unchanged at 8½ with light sales but Findley sold from 16 to 16½, closing however, at the opening figure. Gold Dollar was fairly strong at 5½, the opening being at 5. There were 26,000 shares of stock traded in. Gould sold at 3 and Golden Cycle at 73½ while Pinnacle was traded in at 4½.

Portland advanced from $1.37½ to $1.38½ and closed at the top. This is a gain of nearly five cents per share from the quotations a few days ago. Vindicator was also strong at $1 per share.

In the prospect department Dead Shot was slightly lower at 2½ but Keystone sold at 6½. Alamo was traded in at 3 but Old Gold was fractionally lower at 4 3-4 with good trading, 9,000 shares changing hands at that price. There was no trading in the miscellaneous department and no material changes in the bid and ask quotations.

MINES.

Stocks—	Bid.	Ask.
Acacia	8½	9
Anaconda	13½	15
Black Belle	...	8½
C. C. Cons.	4½	5
C. K. and N.	18½	19½
Coriolanus	...	3½
Dante	2	2½
Dr. Jack Pot	8½	8¾
Elkton	37½	38
El Paso	58	...
Fanny H.	3	...
Findley	15¾	16½
Gold Dol. Con.	5	5½
Golden Cycle	73½	74
Golden Fleece	5	11
Gould	2¾	...
Isabella	15¾	16
Jack Pot	...	9
Last Dollar	...	50
Lexington	4½	4¾
Mollie Gibson	6½	7
Moon Anchor	8	9
Pharmacist Con.	4¼	4½
Pinnacle	4¼	4½
Portland	1.37	1.38
Prince Albert	2½	3
Vindicator	...	1.00
Work	6¾	7

PROSPECTS.

Stocks—	Bid.	Ask.
Aglaia	1	2
American Con.	2½	2¾
Acia	1¼	...
J. H. Ajax	...	3¼
Ben Hur	2¼	...
Bob Lee	...	1¼
Buckhorn	1	...
Calera	3½	...
C. C. and M.	2	...
Cordendine	...	1¼
Clarde and C. C.	...	4½
Dead Shot	2½	2¾
Des Moines	2	2½
Easter Bell	.006	1½
Eagle of West	1¼	1¾
Gold Land	5	...
Gold Hill	...	1½
Col. Knob	1¾	...
Cold Sovereign	2	2½
Hart	2	...
Ida May	4	...
Ironclad	...	2¼
Jolly Jane	1	...
Keystone	6½	6¾
Kitty	...	1¼
Little Beside	4½	4½
Little Nell	2½	3
Little Puck	3¾	4
Magnet Rock	1¼	1½
Maria A.	.009	1¼
Marquette	1½	...
Mary Cashen	...	3½
Mary Nevin	...	3¾
Merrimac	.009	1
Midway	2	2½
Missouri	1¼	...
Mobile	1	...
National	.005	1
Nellie V.	.009	...
New Haven	2¼	2½
Old Gold	4¾	4¾
Oriole	1	...
Pappoose	1	2
Pilgrim Con.	2	...
Pointer	1¼	1½
Princess	2	2½
Progress	1¼	2
Pythias	...	1½
Rattler	1¼	1½
Republic	2½	3
Robert Burns	1½	2
Rocky Mt.	...	2
Rose Maud	2¾	2½
Rose Nicol	2¼	2¾
St. Thomas	1	1½
Sun-Eclipse	2¾	2¼
Twin Sisters	1	1¼
Virginia M.	1¼	2

MISCELLANEOUS.

Stocks—	Bid.	Ask.
Anchor	.003	.005
Antelope	.001	.005
Astor	...	.002
Avalon	.002	...
Cable Con.	.025	...
C. C. Bullion	...	.0020
Celestine	.002	...
Champion	1	...
Chloride	.001	...
Colfax	.0025	...
Col. Dames	.002	...
Detroit	.005	.0075
Dorothy	.005	.007
Echo	.009	.007
Eleanor	...	.007
Emma Aimee	.001	.005
Favorite	.001	...
Figaro	.0015	.003
Fulton Marg.	.005	1
Gold Coin	.0045	.005
Golden Age	.005	...
G. Eagle, C. C.	.005	1
Goldfield	.002	...
Goldstone	.005	...
Grace	.004	...
G. G. Bell	2	...
Hayden	.005	...
Henrietta	.001	.005
Hermosa	...	.005
Horseshoe	...	.002
Jean L.	.0015	.0025
Kaffir	...	1
Lecon Con.	...	.003
Little Man	...	.0020
Lucrative	.0025	.0035
Marion	.001	.002
Montreal	1½	...
Navajo	.0025	.0015
O. K.	.0045	.009
Olive Branch	.005	...
Ontario	...	1
Palace	...	.005
Pelican	...	.0015
Pike-Nett	...	.003
Red Spruce	.005	...
Reward	.002	...
Santa Fe	...	.003
Shannon	.001	...
Silver State	.001	...
Silver Gold	.0015	.003
Spar	.001	.007
Tenderfoot Con.	1	...
Tontonic	...	1½
Texas Girl	.005	...
Wide Awake	.0075	.008
Xerxes	.001	.003
Zenobia	...	10
Zoe	.005	.007

SEPARATE SALES

MINES.

Dr. Jack Pot, 4000 at 8½.
Findley, 3000 at 16, 1000 at 16½.
Gold Dol Con., 17,000 at 5, 10,000 at 5½.
Golden Cycle, 1000 at 73½.
Gould, 2000 at 3.
Pinnacle, 4000 at 4½.
Portland, 500 at $1.37½, 500 at $1.38½.
Vindicator, 100 at $1.00.

PROSPECTS.

Alamo, 1000 at 3.
Dead Shot, 2000 at 2½.
Keystone, 5000 at 6½.
Little Nell, 2000 at 3¼.
Little Puck, 2000 at 3¾.
Old Gold, 9000 at 4¾.

HAIR NATURALLY ABUNDANT.

When It Is Free of Dandruff, It Grows Luxuriantly.

Hair preparations and dandruff cures, as a rule, are sticky or irritating affairs that do no earthly good. Hair, when not diseased, grows naturally luxuriant. Dandruff is the cause of nine-tenths of all hair trouble, and dandruff is caused by a germ. The only way to cure dandruff is to kill the germ; and, so far, the only hair preparation that will positively destroy the germ is Newbro's Herpicide—absolutely harmless, free from grease, sediment, dye matter or dangerous drugs. It allays itching instantly; makes hair glossy and soft as silk. "Destroy the cause, you remove the effect"—dandruff.

Sold by leading druggists. Send 10c in stamps for sample to the Herpicide Co., Detroit, Mich.

HOT SPRINGS, LITTLE ROCK AND MEMPHIS.

The Colorado & Southern Ry. is the most direct and shortest route to these points. If you are contemplating a trip it will pay you to call at C. & S. ticket office, 157 S. Tejon St., and let us figure with you.

WM. P. SENNETT & CO. BANKERS AND BROKERS

NEW YORK, COLORADO AND LONDON. CHICAGO OFFICE [illegible]

Direct private and Western Union Wires to our offices, affording prompt execution of order and quotation service.

MEMBERS New York Stock Exchange, Chicago Board of Trade.

Correspondents: Counselman & Co.

BRANCH OFFICES: 15 Wall St., New York. 15 Throgmorton St., London, E. C.

C. [illegible] & [illegible]

127 E. Pike's Peak Ave. BANKERS & BROKERS. Tel. 777

New York, Boston and Philadelphia Stocks and Bonds. Cotton, Coffee, Chicago Stocks, Grain and Provisions.

MEMBERS OF NEW YORK STOCK EXCHANGE, CHICAGO STOCK EXCHANGE, CLEVELAND STOCK EXCHANGE, CHICAGO BOARD OF TRADE.

Private Wires to all prominent exchanges, furnishing an unexcelled quotation and order service.

California $25.[illegible] Way $4[illegible] Round Trip

If you expect to go to California, why not go when the railroad fare is low? From now to June 15, 1903, you may go there for $25.00. You may buy a round-trip ticket May 13 to May 19, inclusive, for $40.00, a considerable reduction from current rates. These round-trip tickets will be limited to July 15, and liberal stopover privileges accorded.

The one-way tickets will be accepted for passage in free chair cars carried on fast trains. If sleeper is desired, tickets will be accepted for passage in tourist sleepers on payment of customary Pullman charge. The round-trip tickets will be honored on any Santa Fe train—Pullman space extra. SANTA FE ALL THE WAY.

A profusely illustrated folder issued by the Santa Fe describes the trip to California and also contains complete schedules of the special trains to be run for those who avail themselves of the low rate made for the General Assembly of the Presbyterian Church and the General Convention of Master Plumbers. Sent free on request.

C. C. [illegible], Ticket Agent, A. T. & S. F. Ry. Colorado Springs

Santa Fe

The Arizona-Colorado Copper Belt Gold Mining & Milling Co.

Property covers 17 claims 340 acres. Stock now selling at 25 cents a share. Ore in paying quantities shows up in every claim.

Owning one of the most successful Mergings of recent years, including the famous Three Groups, at Globe, Arizona

Capital Stock $2,500,000

This company's properties are absolutely in the center of the great Arizona Copper Belt. Proceeds from sale of stock go toward the continuous development of the property. The advantage of grouping or merging mining properties of small acreage is shown by the success of this company. You want an investment which increases in value with development. Would like to give full particulars.

JOS. D. WHITHAM, Secretary, 248 Equitable Building, DENVER, COLORADO.

See Your Pulse

If it beats fast, then slow—skips beats, your heart is weak and should be treated at once. Dr. Miles' Heart Cure is the best and safest remedy. Sold on guarantee. Send for book on the heart. DR. MILES MEDICAL CO., Elkhart, Ind.

SWORN STATEMENT A Bright, Convincing Way of Telling the Fact About a Brand New Company.

Not all stories, printed or spoken, deceive people, but when we swear to conditions, they tell the absolute truth. Read today for our sworn statements about the new company not what others say, we never saw our mines, but what our mining engineers make to us under oath to be having seen.

The Roderick Dhu Gold Mines Co.—New Co. organized Apr. 10, 1903.

Capital stock, 1,500,000 shares; treasury reserve, 1,200,000; non-assessable, fully paid, par value, $1.00 per share.

Operating two patented gold mines in best gold spot in Colorado. Over 300 feet, exposing 300 feet of ore, four to 15 feet in width. One mill ready to extract computed 30,000 tons of ore. The property from a small area has already produced nearly a million of dollars and likely to be under our management, to become a great shipper.

Most advantageous surroundings, a railroad already built to dump. Hauling charges 85 cents per ton; treating charges $1.50. Power mills ready to treat our ores within two miles. It is free milling gold, permanent in true fissure veins.

Competent, experienced mining engineer, a graduate of two mining schools, in charge.

We believe positively Roderick Dhu will be on a steady shipping basis by July 4 next.

If you help us to equip the mine and meet our contracts, we will share do it and divide the profits with you honestly and fairly.

100,000 shares only, offered at 7 cents per share, to install hoist and timber the openings, making them safe and permanent.

Subscriptions must be made previous to May 10th. If over subscribed money returned.

100,000 shares may be offered, if necessary, but at a much higher price.

Act promptly, seize opportunity, this advertisement may not appear again.

Write at once for advance prospectus, sample of gold ore and full cost particulars free, or, better, send postoffice money order or draft for all the stock you can buy and investigate till May 10th, your money freely returned on that date, if you ask it, or are not satisfied. Bank and commercial agency references.

THE RODERICK DHU GOLD MINES CO.
Suite 507 Mack Block, Denver, Colorado.

Wm. H. Smith — Frank H. Clark, C. E., E. M.

WM. H. SMITH & COMPANY,

Investment Brokers and Consulting Engineers

BUY AND SELL MINES, ACT AS FISCAL AGENTS. STOCKS AND BONDS SOLD. WESTERN REPRESENTATIVES IMPERIAL TRUSTEE COMPANY OF JERSEY CITY, NEW JERSEY.

Who will bond and guarantee the bonds on mining property that will stand investigation, and sell bonds. Furnishes registered offices for New Jersey corporations. Member American Bankers Association.

608 Exchange Building, DENVER, COLO.

TO INSURE A PLEASANT EASTERN TRIP.

Start right by choosing the Rock Island which is the only line running directly east from Colorado Springs and its train service is strictly first-class in every particular.

We will arrange your sleeping car reservations through to destination and take pleasure in making every preparation for a convenient journey free from all annoyance for you at city ticket office, No. 2, Pike's Peak Ave. W. W. Wood, C. P. A.

CHEAP TO CALIFORNIA, OREGON, OR WASHINGTON POINTS, FEB. 15TH TO APRIL 30TH, DAILY VIA RIO GRANDE RAILROAD.

$25.00 to San Francisco, Los Angeles.
$25.00 to Portland, Tacoma, Seattle.
$22.50 to Spokane, Nampa, Weiser.
$20.00 to Helena, Butte, Anaconda.

For full particulars and tickets call at 18 N. Tejon street, Rio Grande R. R. office.

Read the Want Columns.

NEWSPAPER ARCHIVE®

EASTERN MARKETS

NEW YORK STOCK MARKET.

Report furnished by J. S. Bache & Co. in Colorado Springs.

New York, April 18.—In trading the market aside from the break in the coal stocks the rally in Metropolitan was the feature. There is a growing conviction that when the company presents its side of the case it will be found that results of irregularities have been very much exaggerated. The tone at the close and general conditions of the market look as if it seem probable that the recovery in prices will continue next week.

McIntyre & Marshall—The large speculative interests which were the leaders on the bear side recently having covered their shorts and accumulated a good line of longs for an upturn are still working together with that end in view but as prices have had a good recovery and the short interest has been pretty well covered we would rather favor scalping the market for only moderate turns rather than take a fixed position on the long side for any extended movement.

Dick Bros. & Co.—Market has been irregular today. There was considerable profit taking but no declines of importance were scored except in Reading and the coalers, which were sold on the interstate commerce investigation of the coal combine. Metropolitan Street opened strong and had firm tone. The general railroad list was narrow. C. F. & I. and T. C. & I. were strong. Bank statement was about as expected and in spite of increased loans showed increased reserves. There was no other news of importance. The closing was firm.

The market seems to be in very good shape, but it is not very likely that we will have a bull market for some time to come. The public do not seem to want to take much interest in things at present.

(Quotations furnished by Otis & Hough.)

Wheat—	Open.	High.	Low.	Close.
American Sugar	125¼	125½	125	125¼
Am. Locomotive	27¾	27¾	27½	27½
do do pfd.	93½	93½	93¼	93½
Am. Smelting	50¾	51	50½	51
do do pfd.	94¾	94¾	94¾	94¾
Am. Car and Fdy.	39¾	39¾	39½	39½
do do pfd.	90½	90¾	90½	90¾
American Ice	8	8½	8	8½
do do pfd.	82½	82½	82½	82½
Am. Linseed Co.	18	18	18	18
Atchison	82½	82¾	81½	81¾
do do pfd.	97¾	97½	97¾	97½
Ankconda	109	110	109	110
Anal. Copper	46½	46¾	46½	46¾
B. R. T.	66¾	67	66¾	66½
B. and O.	92¾	92¾	91¾	92¾
Chas. Products, pfd.	80½	81	80½	81
C. and A.	30	30½	30	30
do do pfd.	69¾	69¾	69¾	69¾
C. M. and St. P.	162½	162½	161½	162
C. and N. W.	182	182½	182	182½
C. R. I. and P.	47½	49¾	47½	49½
do do pfd.	75¾	76¾	75¾	76½
C. and O.	44½	44¾	44½	44¾
Canadian Pac.	130¾	130¾	129¾	130¾
Cons. Gas	206	206	205	205½
Colo. and So.	24½	24½	24½	24½
do do 1st pfd.	64½	65	64½	65
do do 2nd pfd.	36	36	36	36
C. F. and I.	64	64	62½	63¾
do do bonds	86	86	85¾	86
C. and G. W.	22½	22¾	22½	22¾
Dis. Sec. Corp.	28¾	29	28½	28½
Erie	34½	34½	33½	33¾
do do 1st pfd.	68	68	67¾	67½
do do 2nd pfd.	52¾	52¾	52	52
Gen. Elec.	192½	192½	190½	190½
Lock. Valley	97	97	96½	96½
Illinois Cen.	136½	136½	136¾	136½
K. C. and S. pfd.	52½	52½	52½	52½
L. and N.	117	117½	117	117½
M. St. P. & S. S. M.	67½	67½	67	67
do do pfd.	124¾	124¾	124½	124½
Met. St. Ry.	132½	132½	130¾	131½
M. K. and T.	35½	35½	35½	35½
do do pfd.	54	54	54	54
Manhattan	138¾	139	138½	139
Met. Cen. Ind.	26	26½	26	26
Missouri Pac.	109¾	109¾	109¾	109½
Nat. R. R. of Mex.	19¾	19½	19¾	19¾
New York Cen.	131¾	131¾	131¾	131¾
Nor. and W.	71¾	71½	71¾	71¾
N. Y., O. and W.	29½	29½	28¾	29
Peoples Gas	104	104	102½	103¾
Penn. R. R.	138½	138¾	138¾	138½
Pres. S. Car	61	61½	61	61½
Reading	65½	65½	63¾	63¾
Rock Island	25½	25¾	25	25
Rep. I. and S.	19¾	19¾	19¾	19¾
do do pfd.	78	78	78	78
Southern Ry.	31	31½	30¾	30¾
St. J. and G. I.	11¾	11¾	11½	11¾
Southern Pac.	57½	57½	56½	56¾
St. L. and S. W. pfd.	52	52¾	52	52
St. L. and S. F.	72½	72½	71	71
do do pfd.	68½	68½	68½	68½
Tol., St. L. and W.	25½	25¾	25½	25¾
Texas Pac.	34½	34½	34½	34½
T. C. and I.	65½	65¾	64¾	65½
Union Pac.	91	91	90	90½
do do bonds	102	102½	102	102½
U. S. Leather	14¾	14¾	14	14
do do pfd.	94¾	94¾	94	94
U. S. Steel	35½	35¾	35¾	35½
do do pfd.	88¾	88¾	88¾	88¾
U. S. Realty	21	21½	20½	21
do do pfd.	67½	68	67½	67½
U. S. Red.	30	bid	32	ask
do do pfd.	50	bid	54	ask
do do bonds	82	bid	88	ask
Va. Caro. Chem.	61¾	61¾	61½	61½
W. and L. E. 2nd	33	33	33	33
Wabash	27½	27½	27½	27½
do do pfd.	46½	46½	46	46½
do do bonds	73	73¾	72¾	72¾
Wis. Cen.	24¾	24¾	24½	24½
Western Union	85½	86½	85	85

Total sales, 280,000.

GOVERNMENT BONDS

Furnished by Otis & Hough, Bankers and Brokers, 127 Pike's Peak Avenue.

(Quotations furnished by Otis & Hough.)

	Bid.	Ask.
U. S. 2s, registered	106½	106¾
U. S. 2s, coupon	106½	106¾
U. S. 3s, registered	107¾	108½
U. S. 3s, coupon	109¾	109½
U. S. 3s, small bonds	106½	.....
U. S. 4s, old, registered	111½	111¾
U. S. 4s, old, coupon	111½	112
U. S. 4s, new, registered	134½	135½
U. S. 4s, new, coupon	135½	137
U. S. 5s, registered	103½	103½
U. S. 5s, registered	103½	104½
District of Columbia	121	.....

Bank Statement.

(Quotations furnished by Otis & Hough.)

Reserve on all deposits, increase ... $2,236,030
Reserve on deposits, other than U. S., increase ... 2,360,675
Loans, increase ... 3,427,900
Specie, increase ... 2,197,800
Legals, increase ... 383,400
Deposits, increase ... 2,459,400
Circulation, increase ... 468,600

CHICAGO GRAIN & PROVISIONS

Furnished by Otis & Hough, Bankers and Brokers, 127 Pike's Peak Avenue.

Chicago, April 18.—Wheat—Liverpool ¼ lower to ¼ higher. Paris ¼ lower to ¼ higher. Antwerp unchanged. Market here was only moderately active but the tone was fairly strong. Exporters were again good buyers of wheat both in the northwest and southwest markets. St. Louis covered shorts freely in this market. Aggressive operations were on a small scale. Foreign crop advices still have an unfavorable tone, and the weather is cold and backward on the continent. While we do not advise trading in the May wheat under the present manipulated condition, the indications are that when Armour gives up his line, it is for July. Corn futures are not popular either on the bears or in the courts. On the whole, we look for the situation in July corn to be fairly strong, and that the tendency of prices is higher. Estimated corn 40.

Oats opened unchanged to ¼ higher on the market was again quiet. Prices ruled a better tone in sympathy with corn and a search for shorts. The trade in oats was light. A part of the strength comes from the belief that the final settlement of July cash oats is strongly being forced to the front. Estimated oats 70.

Provisions opened unchanged to 5c higher on the market was quiet. Prices ruled fairly steady with the tone

with drawal of contract oats for shipment and the prospect that stocks first of the week will only show about 200,000 bushel contract oats were the strong feature. There was a good deal of covering by shorts and a general buying by commission houses. Pattern probably by a moderate line of May oats but it is hardly expected that anything in the nature of a severe squeeze will be indulged in.

Provisions—The market is a shade better. It is, however, very dull, both in the cash trade and speculative operations. There is no great amount of selling pressure and only a small scalping trade.

(Quotations furnished by Otis & Hough.)

	Open.	High.	Low.	Close.
Wheat—				
May	77¾	78	77¼	77¾
July	72	72½	71¾	72¾
September	68¾	69	68¾	68¾
Corn—				
May	44	44¾	44	44¾
July	44¾	44¾	44¾	44¾
September	43½	44	43¾	43¾
Oats—				
May	34¾	35¾	34½	35¼
July	30¾	31½	30½	31½
September	28½	28¾	28½	28¾
Pork—				
May	18.00	18.20	18.00	18.10
July	17.40	17.62	17.45	17.62
September	17.10	17.22	17.10	17.20
Lard—				
May	9.90	9.90	9.87	9.90
July	9.75	9.82	9.75	9.82
September	9.72	9.80	9.72	9.80
Ribs—				
May	9.82	9.87	9.82	9.87
July	9.67	9.75	9.67	9.75
September	9.62	9.70	9.62	9.70

Metal Market.

(By Associated Press Exclusively to the Gazette in Colorado Springs.)

New York, April 18.—The local metal markets today were dull with little feature, and in some cases prices were nominal. Tin was reported quiet and firm, unchanged at $29.00@29.25. Copper was nominal, standard unquoted; lake, $15.00@15.25; electrolytic, $15.00@15.25, and casting, $14.50@14.75. Lead was quiet and steady at $4.67½ for spot. Spelter quiet, spot $5.85. Iron quiet and nominal, but steady, unchanged.

Coffee Market.

(By Associated Press exclusively to the Gazette in Colorado Springs.)

New York, April 18.—Coffee—Spot Rio, quiet; No. 7 invoice, 5¾; mild, steady.

New York Money Market.

(By Associated Press Exclusively to the Gazette in Colorado Springs.)

New York, April 18.—Prime mercantile paper, 5@5½ per cent. Sterling exchange firm, $4.87 for demand and at $4.83⅝ for 60 days. Posted rates, $4.84½ and $4.87½. Commercial bills, $4.83⅝@4.84. Time money easier; 60 days, 5 per cent.; 90 days, 5 per cent.; six months, 4¾@5 per cent; call money, nominal, no loans.

Bar silver, 50c. Mexican dollars, 39c. Government bonds, steady; railroad bonds, steady.

Chicago Cattle Market.

(By Associated Press Exclusively to the Gazette in Colorado Springs.)

Chicago, April 18.—Cattle—Receipts, 400. Good to prime steers, $5.10@5.60; poor to medium, $4.25@5.00; stockers and feeders, $3.00@4.85; cows, $1.60@4.75; heifers, $2.50@5.00; canners, $1.80@2.75; bulls, $2.50@4.50; calves, $2.50@5.75; Texas-fed steers, $4.00@5.10.

Hogs—Receipts 9,000, steady. Mixed and butchers, $7.05@7.30; good to choice, heavy, $7.20@7.52½; rough heavy, $7.10@7.40; light, $6.80@7.20; bulk of sales, $7.05@7.30.

Sheep—Receipts, 500. Nominal. Good to choice wethers, $4.75@5.75; fair to choice mixed, $4.00@4.75; western sheep, $4.50@5.75; native lambs, $4.50@7.00; western lambs, $4.50@7.00.

Health Notice.

As a sanitary measure all dumps are declared a nuisance by the health commission. Notice is hereby given that all dumping permits are revoked and all persons found guilty of dumping within the city limits or anywhere within a radius of one mile of the city limits will be arrested and fined except all persons may dump at the city dump. Applications for private dumps must be made to the new health commission.

By order of the health commission.
Peter Oliver Hanford,
Health Commissioner.
Dated April 17, 1903.

Carnegie's Early Hardships.

Mr. Carnegie makes no pretensions to being a public orator, but that he has the happy faculty of saying the right thing in the right place has been made evident on numerous occasions. Such an occasion was the recent annual dinner given in Mr. Carnegie's honor by the American Institute of Electrical Engineers, where he made a brief address. Speaking at this time of some of his early experiences Mr. Carnegie said that the greatest change that ever came over him was when he was transferred from the cellar of an engine-room to a telegraph office "where there was clean paper and pencils and windows." "That was the first glimpse I had," he says, "of paradise, and when I was getting the princely salary of $25 a month. I became able (having surreptitiously practiced at the key in the early morning hours before the operator arrived) to call up New Orleans—the line through from Pittsburg was not completed when I began work in the office, but it was when I learned to telegraph. I clicked off 'N. O.'—New Orleans—and signed 'D' for Pittsburg, and said 'Gm'—good-morning. The answer came back: 'Good-morning.' And then I said to myself that it was true, as Swedenborg said about heaven, that space was annihilated."—(Leslie's Weekly.

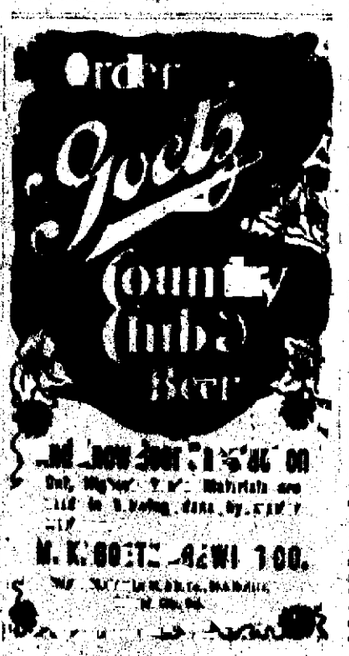

WATER PROCLAMATION.

The hours during which water may be used for irrigating purposes from hydrants, until further notice, are as follows:

In that portion of the city lying between the center of Cache la Poudre street and Washington street, and west of the center of Tejon street, between the hours of 4 to 7 p. m. and 7 to 10 a. m.

In that portion of the city lying between the center of Cache la Poudre street and Washington street, and east of the center of Tejon street (except Corona addition and that portion east of Prospect street), between the hours of 4 to 9 a. m. and 6 to 7 p. m.

In that portion lying north of the center of Washington street, between the hours of 9 to 12 a. m. and 7 to 8 p. m.

In that portion lying south of the center of Cache la Poudre street, and north of the center of Pike's Peak and Washington avenues (except that portion east of Prospect street), between the hours of 4 to 7 p. m. and 6 to 7 a. m.

In that portion lying south of the center of Pike's Peak and Washington avenues (except that portion east of Prospect street), between the hours of 6 to 9 a. m. and 6 to 7 p. m.

In Colorado City, La Vergne, Rustic Home and Arondale, between the hours

In that portion known as Corona addition, which lies east of Wahsatch avenue and north of Columbia street, and also in that portion known as Portland heights and Oak View additions, and all east of Prospect street, between the hours of 5 to 6 a. m. and 2 to 5 p. m. of 6 to 9 a. m. and 7 to 8 p. m.

Your attention is called to section 2 of an ordinance entitled, "An Ordinance Concerning the Use of Water from Hydrants for the Purpose of Sprinkling Lawns and Gardens":

"Sec. 2. No water shall be used except through a nozzle of not more than one-quarter of an inch orifice, nor shall more than one such nozzle for each lawn or inclosure be in use at the same time without extra charge therefor."

Your attention is also called to section 40 of "An Ordinance Relating to Water Works":

Abstract of section 40: Any person violating any rule or ordinance in the fixtures, leaky hose, running of water to prevent freezing, waste, or use of water, when notified of such violation by the superintendent of water works, must remedy the defect, prevent the waste or use of water and pay to the water commissioner the sum of three dollars within 24 hours after receiving such notice, or the water will be shut off and not turned on again until the ordinance is complied with and the person notified shall have paid five dollars to the water commissioner.

By order of
The Water Committee.

WORLD'S FAIR NOTES.

Preparations are being made for fine city displays in the civic parade on May 2. Denver, Kansas City, St. Joseph and perhaps other cities will be in a division with St. Louis, following the division composed of state governors and their staffs.

Virginia's World's fair commissioners will be accompanied to the dedication by General Fitzhugh Lee and United States Senator John W. Daniel.

The Arkansas senate on April 9 reconsidered and passed by a vote of 17 to 8, a bill appropriating $50,000 in addition to the $35,000 previously appropriated for exhibits at the World's fair.

The officials in charge of the French agricultural display at the Louisiana Purchase exposition have drawn up extensive plans for an adequate display of the agricultural industries of France.

Miss Florence Hayward, special commissioner in Europe for the World's fair, writes from London:

I think it will interest you to learn that the king has signified his wish that I should make the descriptive catalogue of the jubilee presents. He has directed the officials who have charge of them, and the members of the royal household who have any information concerning them, to give me any assistance I may need, so I think the catalogue may be made very interesting. The presents are now being brought together (from Osborne, Windsor, the Alexandra palace, Buckingham palace, etc.) at the Imperial institute, and there is a general scurrying around preliminary to beginning actual work."

Mr. L. E. Vernon Harcourt, of London, England, a civil engineer of note, has written Colonel J. A. Ockerson, chief of the department of liberal arts, that he has been appointed a member of the British government's committee for that department. He states that a good line of models and plans of civil engineering and related work will probably be exhibited.

Mr. William C. Stubbs, Louisiana's executive commissioner for the World's fair, writes from New Orleans:

"We have obtained a rate of one fare for the round trip for citizens, and one cent a mile per capita for the soldiers, over the two railroads leading from this city to St. Louis, for your opening ceremonies on April 30."

Information has been received by Col. J. A. Ockerson, chief of the department of Liberal Arts, that engineering exhibits from the Argentine Republic have been shipped to the Argentine consul general at New York city and will be forwarded to St. Louis.

The Agricultural department has detailed J. L. Shulte as its representative to accompany a party of 48 German landholders and professors and students of agriculture who will land at New York May 2 to begin a tour of observation through our principal agricultural states and institutions. They will arrive in St. Louis about May 9 and during their stay in the world's fair city they will be guests of Mr. Adolphus Busch, chairman of the exposition's committee on foreign relations.

The Tri-State Medical society of Illinois, Iowa and Missouri, in session at Hannibal, adjourned to meet next in St. Louis in 1904.

A conference of distinguished artists was held in Berlin on April 4 to discuss the arrangements for the German art exhibits at St. Louis in 1904.

Information has been received by Col. J. A. Ockerson chief of the department of liberal arts at the World's fair, St. Louis, that engineering exhibits from the Argentine republic have been shipped to the Argentine consul general at New York city and will be forwarded to St. Louis.

Word has been received from E. C. Green, World's fair commissioner to South Africa, that Rhodesia has accepted the invitation to participate in the World's fair, St. Louis, 1904.

The navy department will detail the Marine band to participate in the dedication ceremonies at the World's fair, St. Louis, April 30.

One of the features of the great military parade at the World's fair, St. Louis, on dedication day, April 30, will be the battery of mountain artillery, whose guns are carried in four sections on the backs of as many Missouri mules.

Another competitor for the $100,000 prize offered in the aerial tournament at the World's fair, St. Louis, has been announced. Bradford McGregor, of Covington, Ky., a designer and mechanical expert, has built a model of an airship which he says will be a success. He claims he will travel through the air from Covington to St. Louis to show that his plan of aerial navigation is correct.

Oklahoma will be well represented at the dedicatory exercises at the World's fair, St. Louis. A special train will bring commissioners, governor and staff, full regimental staff, military band, a battalion of militia, making 500 persons in all.

The First National Bank

Of Colorado City. Capital, $50,000.

In every department of banking this bank is prepared to effectively serve its customers; and it will endeavor to advance their business interests in every legitimate way. Domestic and foreign exchange issued. Interest paid on time deposits.

(The advertisement of The Assurance Savings and Loan Association will appear in this space tomorrow.)

Anti-Pain Pills

(Dr. Miles') prevent as well as cure headache, the commonest affliction of mankind. Carry in your pocket. No opiates. Non-laxative. There are no substitutes. Sold and guaranteed by all druggists. 25 doses 25 cents. Never sold in bulk.

Dr. Miles Medical Co., Elkhart, Ind.

$20.00 to Butte, Helena and Anaconda, Mont., also cheap rates to other northwestern points.

In effect February 15 to April 30.

Full information courteously given at ticket office, 13 North Tejon St.

THE BEST WAY:
DENVER AND PUEBLO.
Use Santa Fe trains.

CRIPPLE CREEK SUNDAY EXCURSION,
VIA COLORADO MIDLAND RY.
DIVERSE ROUTES.

$3.00 for the round trip, 11 a. m. train, April 19. Limited date of sale. Good going Colorado Midland, returning Colorado Midland or Short Line.

$26.50—ST. LOUIS AND RETURN—$26.50.
VIA RIO GRANDE R. R.

April 25 to 30, inclusive. Good to May 4 returning.

GET THE BEST TO DENVER AND PUEBLO

By using Santa Fe trains. Convenient pocket card showing them all at city office.

Look up the Santa Fe trains to Denver and Pueblo. Good trains and convenient hours.

TO DENVER SEVEN DAILY TRAINS
Convenient hours, over the Rio Grande.

BEST SERVICE TO DENVER AND PUEBLO is via the popular Colorado & Southern Railway.

DIVERSE ROUTES TO
CRIPPLE CREEK DISTRICT

Now on sale at Colorado Midland offices. Tickets good returning via C. S. & C. C. D. Ry., or via F. & C. C. Ry. to Canon City or Florence.

CRIPPLE CREEK SUNDAY EXCURSION,
VIA COLORADO MIDLAND RY.
DIVERSE ROUTES.

$3.00 for the round trip, 11 a. m. train, April 19. Limited date of sale. Good going Colorado Midland, returning Colorado Midland or Short Line.

FEBRUARY, MARCH AND APRIL
CHEAP TO CALIFORNIA, OREGON, OR WASHINGTON POINTS,
FEB. 15TH TO APRIL 30TH,
DAILY VIA RIO GRANDE RAILROAD.

$25.00 to San Francisco, Los Angeles, San Diego.
$25.00 to Portland, Tacoma, Seattle.
$22.50 to Spokane, Nampa, Weiser.
$20.00 to Helena, Butte, Anaconda.

For full particulars and tickets, call at 16 N. Tejon street, Rio Grande R. R. office.

STEAMSHIPS.

Leading steamship lines to Europe, sailings, rates and reservations at Santa Fe City Ticket Office.

C. C. Hoyt, C. P. A.

MEMPHIS,
IN FLORIDA.

Call at Rock Island office, No. 2 Pike's Peak avenue for particulars of excursion rates.

$26.50—ST. LOUIS AND RETURN—$26.50.
VIA RIO GRANDE R. R.

April 25 to 30, inclusive. Good to May 4 returning.

$25 SANTA FE
TO CALIFORNIA.

Tickets to California points at $25. Santa Fe City Ticket office.

TO CALIFORNIA AND THE NORTHWEST CHEAP,
VIA THE COLORADO MIDLAND RY.

$25.00 to San Francisco, Los Angeles and other California points.
$25.00 to Seattle and Tacoma, Wash., and Portland, Ore.
$22.50 to Spokane and Huntington.
$20.00 to Butte, Helena and Anaconda, Mont., also cheap rates to other northwestern points.

In effect February 15 to April 30.

Full information courteously given at ticket office, 13 North Tejon St.

IT IS TIME

To make arrangements for your trip to Europe this spring. You can do this with perfect satisfaction via any first class steamship line at Rock Island city ticket office, No. 2 Pike's Peak ave.

RIO GRANDE TRAINS
For Pueblo.
10:29 a. m.
12:00 noon.
3:15 p. m.
6:15 p. m.
7:45 p. m.
10:37 p. m.
12:13 midnight.

CALIFORNIA.
$40.00—ROUND TRIP—$40.00.
VIA COLORADO MIDLAND RY.

On sale May 13 to 19 inclusive. Limit July 15. Stopovers allowed. Particulars courteously given at ticket office, 13 N. Tejon St.

$25 all California common points.
$25 to Portland.
$25 to Seattle.
$22.50 to Spokane.

Other reduced rates to all northwest points effective Feb. 15, via the popular Colorado & Southern railway.

Call at our city office, 15 North Tejon street, and let us tell you all about it.

The First National Bank

OF COLORADO SPRINGS, COLO.

Report of the condition as made to the Comptroller of the Currency, April 8, 1903.

RESOURCES.

Loans and Discounts		$1,116,[illegible]
U. S. Bonds to Secure Circulation		100,000.00
Due from U. S. Treasurer (5 per cent. fund)		6,[illegible]
Bonds and Warrants	$247,[illegible]	
Due from banks	[illegible]	
Cash	[illegible]	
		$1,616,[illegible]
Total		$2,[illegible]

LIABILITIES.

Capital Stock	$100,000.00
Surplus and Undivided Profits	[illegible]
Circulation	[illegible]
Deposits	[illegible]
Total	$2,[illegible]

OFFICERS AND DIRECTORS.

J. A. HAYES, President. A. SUTTON, Cashier. A. H. HUNT, Asst. Cashier.
IRVING HOWBERT, Vice President.
H. G. LUNT. JAS. F. BURNS. JOHN G. SHIELDS. WM. A. SMITH.

REPORT OF THE CONDITION OF

The First National Bank

OF CRIPPLE CREEK, COLO.

At the close of business April 9, 1903.

RESOURCES.

Loans and Discounts	[illegible]
U. S. Bonds to Secure Circulation	[illegible]
Real Estate	[illegible]
U. S. Bonds to Secure U. S. Deposits	[illegible]
Other Bonds and Cash Securities	[illegible]
Due from Banks and U. S. Treasurer	[illegible]
Cash	[illegible]
Cash Resources	[illegible]

LIABILITIES.

Capital Stock	[illegible]
Surplus	[illegible]
Undivided Profits	[illegible]
Circulation	[illegible]
Deposits	[illegible]

REPORT OF THE CONDITION OF

The Exchange National Bank

OF COLORADO SPRINGS, COLO.

At the close of business April 9, 1903.

RESOURCES.

Loans and Discounts	[illegible]
United States Bonds	[illegible]
Due From U. S. Treasurer	[illegible]
Bonds and Warrants	[illegible]
Cash and Due from Banks	[illegible]

LIABILITIES.

Capital Stock	[illegible]
Surplus and Undivided Profits	[illegible]
Circulation	[illegible]
Deposits	[illegible]

OFFICERS AND DIRECTORS.

J. E. McKINNIE, Pres. W. E. BARNES, Vice Pres. A. C. [illegible]
WILLIAM LENNOX. W. S. NICHOLS. J. [illegible]
A. S. HOLBROOK. E. H. RICE. FRANK [illegible]
E. W. GIDDINGS. [illegible]

The El Paso National Bank

COLORADO SPRINGS, COLO.

Time Certificates drawn at 6 months bearing [illegible] interest.
Savings accounts are paid [illegible] on demand.

REPORT OF THE CONDITION OF THE EL PASO NATIONAL BANK AT THE CLOSE OF BUSINESS APRIL 8, 1903.

RESOURCES.

Loans and Discounts	[illegible]	
United States Bonds	[illegible]	
Bonds and Warrants	[illegible]	
Furniture and Fixtures	[illegible]	
Due from Banks	$884,[illegible]	
Due from U. S. Treasurer	[illegible]	
Cash in Vault	162,[illegible]	
		[illegible]

LIABILITIES.

Capital Stock	[illegible]
Surplus	[illegible]
Undivided Profits	[illegible]
Circulation	[illegible]
Deposits	[illegible]
	[illegible]

J. [illegible] CASH.

DIRECTORS.

WM. S. JACKSON, Pres. C. C. HEMENWAY, Vice Pres. C. E. [illegible]
Geo. Wm. J. Palmer. E. P. Shaw. Hermann Schmidt. A. [illegible]
White. Sloan. R. Muchfield. C. F. Homeyer. H. W. [illegible]
Frey. Henry L. P. White. Thos. J. Fisher. E. L. [illegible]
H. F. Edwards. W. H. Thompson. J. C. Van Benschoten. [illegible]

New York Correspondent [illegible]
St. Louis Correspondent [illegible]

THE COLORADO SPRINGS TRUST COMPANY.

Statement of Condition April 9, 1903, at the close of business [illegible]

RESOURCES.

Loans	[illegible]
Bonds and Warrants	[illegible]
Interest Accrued	[illegible]
Safety Deposit Vaults, Furniture and Fixtures	[illegible]
Cash on hand and in banks	[illegible]
	[illegible]

LIABILITIES.

Capital	[illegible]
Deposits	[illegible]
Undivided Profits	[illegible]
	[illegible]

OFFICERS.

H. G. LUNT, President. LEONARD [illegible]
JOHN G. SHIELDS, Vice President. [illegible]
F. W. CEHR, Secretary.

DIRECTORS.

James F. Burns. [illegible] Fairbo. J. M. Wood. [illegible]
G. C. Homeyer. Irving W. Howbert. [illegible]
John G. Shields. E. J. Leach. [illegible]

The Colorado Fuel & Iron Co.

Report of condition as made to the Clearing House Association of business, April 4, 1903.

RESOURCES. LIABILITIES.

Loans	$211,[illegible]	Capital Stock [illegible]
Investment	[illegible]	Surplus and undivided profits [illegible]
Furniture and fixtures	33,[illegible]	Circulation [illegible]
Cash	1,[illegible]	Deposits [illegible]
	[illegible]	[illegible]

The above statement is the most [illegible] and [illegible] and first [illegible] information [illegible] and investment.

C. L. TUTT, President. J. D. HAWKINS, General Superintendent.
C. M. MACNEILL, Vice President-General Manager. J. G. MACDONALD, Manager, Pueblo, Colo.
SPENCER PENROSE, Secretary-Treasurer. D. C. JACKLING, Manager, Canon City, Colo.

United States Reduction and Refining Company.

OWNING AND OPERATING

The United States Smelting Company

Smelting Works at Canon City, Colo.

General Office, Colorado Springs, Colo.

Purchasers of all classes of gold, silver, copper and zinc ores.

Special attention given to purchase of low grade and base ores of lead and zinc. Prompt attention given to inquiries, or samples by mail [illegible] information and rates, address,

THE UNITED STATES SMELTING COMPANY,
CANON CITY, COLO.

Who Are

Who are exceedingly careful about most things, give but a passing thought to the selection of a route East.

Safety, Speed, Comfort and Cost should all be considered. We can give you the happiest possible combination of these elements.

No matter where you're going—to California, Mexico, Florida or the East, let us talk it over with you.

City Ticket Office
2 Pike's Peak Avenue.
W. W. WOOD,
C. P. & T. A.

Rock Island System

Hal S. Ray, Gen'l Agt.
DENVER.

BREAKS! BUGGIES! WAGONS!

THE THREE PERFECT CARRIAGES.

Sold Same as the Peerless & Studebaker Co.

Denver, Colo., With Discount.

One Five-Passenger Break, Platform.
One Five-Passenger Break with Rumble.
One Eight-Passenger Break, Platform.
One Four-Passenger Break Trap.
One Four-Passenger Break Trap, Platform.
Two Ex. Broughams, very handsome.
One Ex. Germantown or Station Wagon, Platform.
One Ex. Brougham (used).
One Victoria, latest style.
One Victoria Cabriolet, latest style.
One Victoria Cabriolet, (used).
One Victoria (used).
One Landaulette, (used).
One Light Spider, blue.
One Heavy Spider, green.
One Beautiful Basket, two seat.
One Cut Under Top Stanhope.
One Goddard Buggy.
One Pneumatic Trap.
One Victoria Top, low, Stylish Phaeton.
One Dog Cart, Four-Passenger.
One Pneumatic Extra Light Buggy.
Also the Finest Electric Automobile Made.

COME EARLY AND GET THE BARGAINS.

NewspaperARCHIVE®
NewspaperARCHIVE®

CONSUMPTION

[illegible] about this hitherto [illegible] incurable disease, Tuberculosis. Since the little Bensoniser has shown its ability to master this "Great White Plague" the broad minded and noble Doctors who [illegible] and the treatment. Hospitals have employed the Bensoniser Cure with marked success. Skeptics are forced to acknowledge that they never saw the like of the work done by this absolutely [illegible] Asthma, Hay Fever and Catarrh. It won't cost you a cent to TEST the cure. Is YOUR LIFE worth the effort?

[illegible] with the Bensoniser method, who have the disease under subjection, will gladly testify to their improvement. Mrs B H Herr, Art Shop, 15 [illegible] Blount; A O Pointer, [illegible] A. C. Dold, 90 S. El Paso St., J. C. Lyle, 130 E. Dale St., B. A. Griffith, 19 N. Oak St.; Mrs. J. H. Reese, 618 E. Boulder St.

TESTIMONIALS [illegible] the patient had no [illegible] applications of the stomach and kidneys. Read the testimonials carefully and act on the advice.

CONSUMPTION

Cured and Sworn to Ten Years After "Tap."

[illegible] well and in good health [illegible] Peru, Ind., Jan 26, 1903.

Dr. Q. Van Hummell, Dear Sir: I will gladly give you a [illegible] history of my case [illegible] to TEST the road to a cure. [illegible] course, it will be impossible for me to give. In the fall of 1897 I took a severe cold in my head, which, [illegible] every [illegible] I was, and, "[illegible]" it would soon subside, instead of getting well it settled with me [illegible] in Chicago at the time and [illegible] a local physician, who started it [illegible], gave me a prescription which [illegible] me no good. The acute cold subsided but left me with a constant [illegible] of the nostrils and also a [illegible] headache, and kept me hawking frequently to clear my throat. In the spring of 1898 I came to this city, still hoping to grow well, and as it [illegible] in the fall or winter of 1[illegible] I consulted a [illegible] first physician here and placed myself under his care; in a few months my throat became very sore, and sharp, [illegible] pains became very frequent through my lungs. I became uneasy and called the attention of my doctor to it on several occasions. He did not appear to think it anything serious, said something to allay my fears, repeatedly told me that catarrh hardly ever went to the lungs. He knew better, or at least ought to. About this time I met a physician from Rochester, New York. He told me my left lung was badly diseased, and he feared that it would give me trouble; of course this frightened me much, and [illegible] to Hot Springs, Ark., hoping to find relief of some other description, so on July 4, 1899, I went to Tipton, Indiana, for the purpose of placing myself under the care of quite a noted doctor in practice at the Indiana Medical college. He told me he could do me no good, as it was only a question of time with me. That I should go back home and make myself as comfortable as possible, take cod liver oil and continue the same course of treatment I had been pursuing. I had already too much of that kind of treatment, and did not take his advice. I consulted several other physicians, and finally visited a specialist, who thought he could help me. Having placed myself under his care and gradually getting worse, in the fall of 1901 he advised me to change climate. About this time I had a slight hemorrhage from the lungs, which made me resolve to follow his advice, and I started for Colorado as soon as I arranged my affairs. While there had another hemorrhage and spitting of blood for several days after. Grew rapidly worse; catarrh began to run out of my ears; [illegible] had failed so it was an effort to speak above a whisper. Night sweats were profuse, and constant expectoration set in. In February, 1902, I [illegible] fully expecting to die, arrived in Indianapolis, above the foot of [illegible], a skeleton of my former self. Mr. S. W. Dunn called to see me and insisted that you had such wonderful success in curing severe cases of catarrh and lung disease and insisted that I go and consult you before I [illegible] days. I told him that it was [illegible], that I was beyond the help of man, and that I had lost all hope of ever being better. He insisted, and to gratify him I gave a reluctant consent. I went and was examined by you, but you gave me no positive encouragement; you said you had cured cases worse than mine, and lost others that were not so badly but that if you did treat me, it would be only on condition that I would stay four weeks and obey your instructions in every particular, and, if at the end of that time I was better, I would get well and if not I could not recover. My wife and other friends urged on my trying your treatment. My weight when in health was from 180 to 185 pounds.

The day I began your treatment I weighed 129 pounds. After the first two weeks I began to improve and gain flesh, my appetite was better, in short, there was a marked change for the better. At the end of three months I had gained 17 pounds in weight; catarrh in my head and throat was well, night-sweats had ceased and cough very much better and gradually disappearing. I remained with you three months then went home, and in July, 1902, I returned to my work. In October I went back to you and continued your treatment four weeks more at the end of which time I weighed 172 pounds which was 17 pounds more than I had ever weighed before I was sick. I returned to my work in November; since then to the present time my health has been good. Never had any sickness of consequence with the exception of an attack of rheumatism which laid me up for six weeks. I have never lost a day from my work since on account of my lungs or trouble, and, so far as I know, am not likely to soon, as my health is extra good and my weight at the present time, 186 pounds and I owe it all to you; and I would say to all persons afflicted with catarrh, throat or lung disease, go by all means to the Indianapolis Sanatorium, they can cure you when others fail. Very truly yours,

A D STILES

State of Indiana, Miami County, ss:

I, A D Stiles, being duly sworn upon oath say that the foregoing statement is true, so help me God.

A D STILES

Subscribed and sworn to before me, Nott N. Antrim, a Notary Public within and for said county of Miami and State of Indiana, this 23d day of January, 1902. Witness my hand and notarial seal.

NOTT N ANTRIM, Notary Public.

CORROBORATIVE TESTIMONY

Jefferson City, Mo., Dec 7, 1902.

This is to certify that we are closely related to, and intimately acquainted with, A D Stiles, of Peru, Ind., and also to his long continued sickness, and his final recovery under the Institute treatment. The testimonial, as sworn to by Mr. Stiles, and published by the doctors, is correct in every particular.

M R SINKS, Grocer
Jefferson City, Mo
E. C. Stiles, father of A D Stiles
Sworn to and subscribed before me this 7th day of December, A D 1902
H. C LAMBERT, Notary Public

CONSUMPTION.

Consumption in the First Stage Cured and Sworn To.

Peru, Ind., Dec 20, 1902.

To the Public:

In December, 1898, I was taken with lung fever. This left me with a broken constitution and constant and distressing pains in my lungs. In 1899 I found out for the first time that I also had catarrh of the nose and throat. My general health grew rapidly worse. The pains in my lungs increased until they were most distressing. Tickling cough, and all the symptoms of a full-fledged case of catarrh and consumption of the lungs. In this fearful and despondent condition I consulted you. The scientific and careful examination satisfied me at once that you took hold of such cases different from any other physicians I had ever heard of. In four short months I am cured. My lungs are now strong, no pains, no headache, no cough, and, instead of being stooped and round shouldered, I am erect, my chest full and general health excellent, having gained 14 pounds in weight. I cheerfully say to consumptives, go to the Institute, they cured me when no one else could. I owe my life and health to them. Very truly yours,

ANDREW J O'BRIAN
Dept Marshal Peru, Ind

Subscribed and sworn to before me on the 20th day of January, 1903. Witness my hand and seal of the city of Peru.

JOHN A GRAHAM, Mayor
Peru, Ind., Oct 1 1902

I remain perfectly well today.

A J O'BRIAN, Marshal

LETTER

From the Right Rev J C Talbot, Episcopal Bishop of Indiana.

Indianapolis, Ind., Feb 10 1903.

Dr Q Van Hummell, My Dear Doctor: You are entirely at liberty to use my name as one of your many references. Your skilled treatment of my wife, now nearly a year past, has entirely cured her of severe catarrh and cough, from which she suffered much for many years. Yours very truly,

JOS. C. TALBOT,
Bishop.

CONSUMPTION.

St. Louis, Mo., Oct 8, 1902.

Dear Doctors: I have been a sufferer from tuberculosis for four years, and since July 20, 1901, I had twelve hemorrhages (one of which would fill a wash basin). My normal weight was 156 pounds and when Mr. Dan Hill, vice president of the Western Advertising company, brought me to your office I weighed 123 pounds. I had been treated by four physicians without any good results, and finally was given up by them they stating that no medicine would cure me.

I began treating with your inhaling apparatus, the Bensoniser, September 1, 1902. I had lost 32 pounds. At this date I have gained 23 pounds in weight and am strong and well and able to attend to my business every day, and I can truly certify that I am now free from any symptoms of tuberculosis (consumption).

I make this affidavit voluntarily for the benefit of all those who are suffering from lung trouble, so that they may take advantage of the Bensoniser treatment in the hopes that they may get the same results that I have.

When I consider my condition when I came to your office and now to know that I am a cured man, I feel that I owe it to humanity to allow you to publish this, so that those who are afflicted may know that there is an absolute cure for consumption in the Bensoniser treatment. FRANK SLOAN

Subscribed and sworn to before me this 6th day of January 1903.

S A ANDERSON
Notary Public
My commission expires March 27, 1905

St. Louis, Mo., Oct 15, 1902

Gentlemen: From my observation of the case of Mr Frank Sloan, whom I brought to your office practically in a dying condition, I am fully convinced that your Bensoniser treatment is doing a noble work in saving suffering humanity from that most dreaded disease consumption, and I shall take pleasure in recommending it to any one afflicted with that or kindred diseases. Yours truly, D A HILL
Vice President Western Advertising Company, Century building

The following is from a brother of the secretary of the International Tuberculosis Congress:

St. Louis, Mo., Oct 15, 1902

Gentlemen: Replying to your favor of October 12 in reference to Mr Frank Sloan, I wish to state that I have known him for several years and was knowing to the fact that he was suffering from tuberculosis, has had many hemorrhages and was given up to his fate by his physicians. However since using the Bensoniser for the last six weeks the results toward recovery are so marked that it is almost beyond belief. OZIAS PAQUIN, M D
Century Building

CONSUMPTION.

San Antonio, Tex., Dec 26, 1902

Gentlemen: I have used your Bensoniser treatment for six weeks for consumption. I had taken all kinds of treatment previous to this without results, or even relief. I had raised quantities of sputum day and night. They stopped after the third week and I have been steadily gaining flesh and color, good appetite and sleep well. I believe this treatment will cure any case of consumption. Yours truly,

MRS. C L POOL

CONSUMPTION.

St Louis, Mo., Sept 11, 1902

Gentlemen: I have derived wonderful benefit from the use of the Bensoniser treatment. All winter and up to the time I began to use the treatment I was scarcely able to be around, and coughed all of the time. The doctors medicine gave no relief, but after one month's treatment with the Bensoniser method I felt like a new person. I am relieved of my cough, have a good appetite, sleep well and am able to go back to my work.

MISS MATTIE BNING,
1310 Missouri Avenue

CONSUMPTION.

East Las Vegas, New Mexico
Oct 18, 1902

Gentlemen: Your Bensoniser treatment has proved itself a wonder. My brother has steadily and rapidly improved since he first used it. We have had it now just three weeks today. The result, no more hemorrhages, no more night sweats after the fourth night, and he has gained twelve pounds in 30 days. Please accept my most sincere thanks for favors shown us. Yours respectfully, F A BALLINGER
610 Fourteenth Street, N W
Washington D C

Since receiving the above we learn that the patient named has gained 6 pounds in all and declares perfectly cured.

CONSUMPTION.

San Antonio, Tex., Nov 15 1902

Gentlemen: I consider your Bensoniser treatment for consumption the great 1 wonder of the twentieth century. Having tried all kinds of medical treatments which failed, I was sent away to a different climate. I have spent month, in trying to find relief in a climatic change which also failed to bring relief.

I was brought to the office of your representative and to say the truth I had little faith in the treatment, but concluded to try it.

I have used it now only 18 days and can say that my cough has most entirely stopped, no fever, color returning to my face, good appetite and sleep sound, which I have not been able to do for months. I have gained five pounds in weight and feel that I can not say enough for the Bensoniser treatment, which is a godsend to those suffering with consumption.

W H ADAMS
L Nolan Street

CONSUMPTION.

St Louis, Mo., Jan 12, 1903

Gentlemen: I take great pleasure in stating that the benefits derived from the Bensoniser treatment are beyond any expectations. I had before beginning the treatment contracted consumption while in Chattanooga, Tenn., while I was a member of Company I, First Missouri volunteers and was sent home on sick leave. Before contracting the disease I weighed 180 pounds. I took treatment from three different physicians but constantly lost health and weight until when I came to your office, November 8, I only weighed 113 pounds. I had a most violent and persistent cough, constant night sweats, no appetite, hard to eat one meal a day, and I was unable to walk a block without resting. I felt hopelessly so. But since taking the Bensoniser treatment I have gained 11 pounds, night sweats entirely disappeared after the first week's treatment and now I can eat anything and do eat six meals a day. I am constantly gaining strength rapidly and can go anywhere and am doing light work daily.

My greatest desire is that those who are suffering from consumption may know that there is a cure for this dreaded disease and that the Bensoniser treatment is all that is claimed for it and more and I thank God that I learned of it before it was too late. Very sincerely yours,

WILLIAM HILGEMAN
[illegible] Thomas Street

Subscribed and sworn to before me this 22d day of January, 1903.

S A ANDERSON, Notary Public
St Louis, Mo.
My term expires March 7, 1907

ASTHMA.

[illegible]
St Louis, Mo., Feb [illegible] 1902

Gentlemen: I am glad to say that after using your Bensoniser treatment for the past three months I am cured of asthma. I am seventy years old and have had asthma 30 years. Respectfully,

MRS J DAMM
4035 Lotus Avenue

CATARRH

St Louis, Mo., Sept 24, 1902.

Gentlemen: My case of languor is in fact a feeble expression of fact and praise of the Bensoniser treatment for catarrh.

About two months since I was in doubt if the high priced treatment with your Bensoniser would work most gratifying at a stand, and I began treatment with very little hope of relief.

My past experience in various treatments had confirmed me in the belief that catarrh was in reality I have been treated by several specialists at great expense with no benefit. Was treated at the hospitals by prominent physicians, two operations being made on nose and throat in the treatment but I only received temporary relief and in a few weeks I was suffering as bad as ever. I have been afflicted 25 years with dry catarrh, which is admitted to be the most difficult form to treat and intolerable to the sufferer.

In this condition I began treating with the Bensoniser method and relief was immediate and the effect was wonderful. I feel that I am permanently cured. I do not now suffer one tenth of the discomfort.

Anyone suffering from catarrh who wishes to be cured, see and thoroughly test the wonderful curative qualities of the Bensoniser. Respectfully,

H C WEBBER
1003 Washington Avenue

The last three physicians I had told me that the only cure for her was to seek a climatic change that my medicine that they knew of would effect a cure. She got so bad I did not expect her to live. But in 10 days after beginning treatment with the Bensoniser method the asthma had become so relieved to such an extent that she could sleep every night comfortably. She has continued to gain in health until she is entirely well. This has taken only about three months.

I have recommended the treatment to others of my friends who are all getting well.

I believe you have the greatest discovery of the nineteenth century, thanking you again for the benefit received at your hands, I am respectfully,

CHAS H GRUTE

CONSULTATION AND EXAMINATION ALWAYS FREE. Office Hours 9 to 5. 25 NORTH WEBER ST., COLORADO SPRINGS, COLO.

ARMORY WILL HAVE A RIVAL SOON

Colorado Springs may have one of the finest state armories in the country if plans laid before Adjutant General Bell and Colonel James H. Brown of the National guard, who were in the city yesterday, materialize. Since the announcement comes definitely that Colorado Springs will have a cavalry troop, it is proposed by several well-known and interested citizens to build an armory not only for the use of the infantry companies of the Second regiment stationed here and the new cavalry troop, but for society and the guests of the hotels and winter visitors as well.

The plan, in brief outline, is to erect a large and handsome building of the approved armory or "fortress" style near the center of the city. The armory will also be a riding school in charge of an competent instructors and will serve as an auditorium or dancing place, as well as a building on the order of Madison Square Garden in New York, for horse or flower-shows, or other exhibitions. There is no general or public amusement in Colorado Springs during the winter months when the hotels and residences entertain many visitors who come to the city for the benefit of the winter climate. It was suggested to the military authorities that the Midland band or some other musical organization give afternoon concerts. A cafe, palm garden and other features would be popular while the large center space, the floor covered with tan bark, would be used for the riding school. Riding is always popular and especially so when society does it, and the promoters of the armory idea state they have gone over every feature and find the prospects entirely in favor of the plan as set forth above. The guard officers are also in favor of it. The tan bark removed, the floor could be utilized for drilling. The instruction for the cavalry troop would take place in the riding ring, and has both infantry and cavalry could use the building.

Brigadier General Chase of the guard stated last night in Denver, in an interview with the Gazette, that an interesting announcement in regard to the Colorado Springs cavalry troop would be forthcoming within a few days. Adjutant General Bell will present the armory plan to his superiors early this week and will then notify the Colorado Springs men who are behind the project.

[illegible] Receive Their Pay This Week

The troops that were on duty at Cripple Creek will be paid this week at their respective armories. The funds are now in hand. Adjutant General Sherman Bell of the Colorado National guard and Major James H. Brown left for Denver yesterday afternoon after having spent a week in Cripple Creek in the interest of the troops. The pay rolls were made up and the necessary arrangements for the payment of the troops in the Cripple Creek District were completed.

Major Brown left Denver, Friday morning with the news that the troops would be paid to the 1st of the last of Colorado Springs troops to the 15th of the month. Adjutant General Bell [illegible] the troops at Cripple Creek was [illegible] duty of paying the pay roll, [illegible] Gardner, [illegible] under Captain [illegible] and the [illegible] Colonel [illegible] Denver [illegible] Colorado Springs troop [illegible] Denver [illegible] Colorado Springs [illegible] Denver [illegible] Colorado Springs [illegible] Denver [illegible] Colorado Springs

Sports and Notes

Here's Work Was Feature of the Game.

Big Crowd Witnessed Game, Which Was One of the Most Important of the Inter-Collegiate Series.

A large crowd faced the wind of yesterday afternoon to see the Tigers win from Boulder. The score of 3 to 1 represents the relative strength of the two teams. For seven innings the local men were able to cross the home plate but once, and Boulder got no farther than third base. During the eighth the scores making began and Boulder made her only score, while the college made the rounds twice again. The college won because of Hester's superior condition, and the ability of the local men to hit the ball. The college men hit hard and several hits which ordinarily would have been good for several bags were stopped by the wind and fielded by the Boulder men. In fielding the teams were fairly well matched and the work in the field was satisfactory.

For the college, Jonson's work was the best for the local team. He accepted many difficult chances with but one error. His work with the stick resulted in the one run that the college secured up to the seventh. Howell caught well and steady throughout the game. Prior did good work, both in the field and at bat.

The team representing the state university is not as strong as was last year's. The absence of Glaze was severely felt yesterday. Madiera, who took the box in place of Alderman, had nothing particularly difficult.

Colorado College.

	A	B	R	1-B	3-B	S-B	H	P.O	A	E
Falk, 3b	4	0	0	0	0	0	0	4	1	1
Pitbone, ss	4	0	0	1	0	0	1	0	0	0
Hester, p	4	0	1	0	0	0	1	2	0	0
Pike, 2b	4	1	1	1	0	0	1	2	1	1
Ryg, lb	3	0	0	0	0	0	10	0	0	0
Jonson, lf	3	0	1	0	0	0	4	0	1	
Howell, c	2	0	0	0	0	0	8	1	0	
Goode, rf	1	1	0	1	1	1	2	0	0	
Hunter, cf	2	1	0	1	0	0	1	0	0	
Totals	28	3	3	4	1	1	27	9	5	

State University.

	A	B	R	1-B	2-B	3-B	H	P.O	A	E
Grayer, lf	4	0	0	0	0	0	1	0	0	
Perkins, 2b	4	1	0	1	0	0	2	1	0	
Smith, 3b	4	0	0	0	0	0	1	3	0	
Whead, rf	4	0	3	2	0	0	2	0	1	
Painter, c	4	0	0	0	0	0	1	0	1	
White, lb	4	0	0	0	0	0	11	1	0	
Martin, cf	3	0	0	1	0	0	2	0	0	
Wolfe, ss	3	0	1	1	0	0	1	3	1	
Madera, p	3	0	0	0	0	0	1	3	0	
Totals	31	1	4	5	0	0	24	11	3	

Summary—Bases on balls—off Madera 2, off Hester 1, two-base hit—Whitehead, hit by pitched ball—Madera 1, struck out—by Madera 1, by Hester 7, passed ball—Painter, umpire—"Tots" Birkendahl, time of game—1 hour and 45 minutes.

HOW THEY STAND.
Intercollegiate League.

Clubs—	Played	W.	L.	P.C.
Colorado College	2	2	0	1000
State University	3	2*	1	500
School of Mines	3	1	2*	333
Agricultural College	3	1	2	333
Denver University	3	0	2	000

*State University-State School of Mines game of last week claimed by Boulder but not yet decided

Miners Win Game.

Special to the Gazette.

Golden, Colo., April 18.—The first local intercollegiate game of the season was played here today. A high wind and dust made playing very difficult which accounts for the numerous errors made. The State School of Mines team was badly crippled by the absence of their regular shortstop and second basemen. Vaughn, the Miners' crack artist, did not pitch his best game and the fielding of the local team as well as that of the visitors was ragged. The Miners are anticipating their hardest game next Saturday when they meet the Colorado college Tigers in Colorado Springs. The team will put in some hard practice this week. Following is the score by innings of yesterday's game:

Aggies	0 0 0 0 3 0 0 1 0—4
Mines	2 1 1 0 0 0 1 0 0—5

(Batteries—Cunningham and Williams, Vaughn and Stephenson, hits—mines 8, errors 10; hits—Aggies 5, errors 6.

Keystones Fountain

The Keystones will go to Fountain this morning to meet their old baseball rivals, the Fountain Superbas. These two aggregations have kept up a continual warfare on the diamond for the past two seasons and begin their struggle anew today. Following is the line-up of the two teams:

Fountain		Keystones.
Pitcher	Pitcher	Rhum
A. Hatcher	Catcher	Hilton
[illegible]	Shortstop	Buckles
[illegible]	First Base	Elston
E. Hatcher	Second Base	Sargent
[illegible]	Third Base	Van Tilborg
[illegible]	Left Field	Hill
[illegible]	Center Field	Goshen
[illegible]	Right Field	Lincoln

Return of Necco Shortstop Nearly Breaks Up Game.

(By Associated Press Exclusively to the Gazette in Colorado Springs.)

Cambridge, Mass., April 18.—Today's game here between Harvard and Georgetown universities was marred by a squabble having its origin in racial prejudice. Harvard put in the pitcher, Mathews, to play against Agassiz and Manager Fisher, of the Georgetown team, claimed that Mathews was ineligible from the game. Mathews, who is a native of the Fiji Islands, is the first Fiji to appear in the field for Harvard. Finally the game was begun, but without much interest, the Georgetown team being so much weaker than the Harvard team.

Were Not Game.

No game was played in Denver yesterday on account of the wind and dust storm which, it seems, was prevalent all over the state. It was at first reported that the local team had hung the hooks on the Cubs to the tune of 6 to 4, but a later report stated that no game took place. The fans will be somewhat disappointed but as there is a game today, the Millionaires will have an opportunity to show what they can do. All of the local team but Swancina, who has a game foot, accompanied Captain Bill Everitt to Denver yesterday morning. The team will return to this city tomorrow morning and begin work for the opening of the season.

Good Evening's Progam of Sports at Y. M. C. A.

At the Y. M. C. A. last night another interesting program of athletic events was given by members of the different

O'Leary's Future Books on American Derby

Brooklyn, Burburban, The Harlem-National and Hawthorne Handicaps. Write for Quotations. Commissions handled on all races. JAMES O'LEARY, 4132 S. Halsted St., CHICAGO, ILLINOIS.

Reliance and Constitution in Preliminary Trials.

Contestants for America's Cup May Have Series Next Saturday—The Reliance is More Than Half Rigged.

(By Associated Press Exclusively to the Gazette in Colorado Springs.)

Bristol, R. I., April 18.—With the Reliance more than half rigged and the Constitution on her way to New London to complete final preparations for her trial spin, there is a prospect that these two yachts may come together for a short bout off Newport a week from today.

The main boom of the Reliance was slung this forenoon, and Rigger Billman said tonight that he expected to finish by Tuesday. The bending of the sails on the Reliance will occupy only a few hours and the crew will be given two or three days' practice hoisting sails, so that the boat will be practically ready for her builder's trial on the 25th.

As the breezes at this time of the year are usually quite strong from the west and northwest the yacht can be sent straight down to Newport and on outside in a few hours.

The crew of the Constitution were up bright and early this morning and after several hours' practice in hoisting and lowering the mainsails the two headsails were sent up, the mainsail furled and the yacht started in tow of a tug for New London, where she will be overhauled, cleaned and furnished. The two head sails were used to steady her in the run down the bay. It is expected she will be overhauled at New London on Monday and will be back in Newport about the last of next week when she will remain for trial spins until the first schedule race of the three 90-footers on May 21 at Glen Cove, L. I.

The main mast of the Reliance was painted today a light straw color and from a distance it gives every appearance of being an ordinary Oregon pine mast. The tiggling aloft shows some innovations as the strut on the forward side of the mast is in line with the spreaders instead of being above or below them as in the case of other large yachts. As the throat halyard block is slightly above the spreaders it is apparent that the foot of the gaff will be just opposite the struts which will give it a good backing.

Western League Opens Season.

The opening of the National league and Pacific National seasons have been the events of main importance in the sporting world during the past week as they mark the real beginning of the baseball season of 1903. The California league opened several weeks ago and the race has been a pretty one so far, but with Los Angeles too far in the lead in the race for the pennant to give any of the other teams a chance to make a showing. The National league race starts out as if the result would be the same this season as last when Pittsburg was the winner by so large a margin. The Pirates have won three straight games and are now in the lead. The American league season opens tomorrow with Washington at Cleveland, and Philadelphia at Boston for a double header.

The Western league season will open one week from Tuesday. Des Moines will meet the Millionaires in their first game. Omaha plays Denver. Milwaukee will play at St. Joseph and Peoria will meet the Kansas City team. With the Western league opened the baseball season of 1903 as far as interests local fans will be begun and the fans for five months the doings of the clubs will be watched with considerable interest.

Kenyon's Dogs Will Start at Chicago.

Joe Kenyon has completed arrangements for the coursing meet to be held at Ordway, Colorado, next Saturday and Monday. According to Mr. Kenyon a large list of entries has been secured and the meet promises to be one of the best ever held in the state. An entrance fee of $5 has been charged and in addition to the stake about $40 in added money will be put up. There will be six dogs from Cripple Creek in the meet. Donohue Hanley, DeBerry and Hassenpflug being among the owners. Jimmie Hanley will enter J. E. H., the runner-up at the futurity held at Friends, Neb., last fall. Five Central City dogs will run and five or six from Denver. The Bartell brothers, Masconi and Beckitt will enter dogs. Dr. Moore, mayor of Florence, will also enter dogs and Pascal Fox and Weathers of Pueblo will have dogs in the meet. Three local dogs will be entered by Mr. Kenyon and Strasmore, his partner. A. B. Nichols of the El Paso stables will enter four dogs. Young Corbett, Cienegas and Cuban will run for Mr. Kenyon. H. D. Green of Ordway, who is associated with Mr. Kenyon in arranging the meet, will enter eight dogs and there will probably be a number of runners from western Kansas. The local men and about 25 lovers of the sport will leave this city next Sunday. A special rate over the Missouri Pacific has been secured. Sam Alder of Cripple Creek will act as judge and Joe Spencer of the same city is "slipper." If the events are not completed by Sunday evening the meet will be continued over on Monday.

Gymnasium Classes.

The basketball game between squads under Captain French and Captain Baker, resulted in a victory for the former team by a score of 17 to 10. Horace Rogie gave another exhibition of illuminated Indian club swinging, and Messrs. Grimwood and McFarland did some excellent mat work. Mark Skinner performed on the parallel bars while French did some good exhibition work on the vaulting horse. Water sports also occupied an important place in the evening's program. It is the intention to give these athletic entertainments a frequent intervals during the summer.

Only One Game.

Only one game was played in the Strang City Amateur league yesterday. The bad weather prevented the others and they will be played later in the season. The Little Columbias defeated the North End Juniors on the Columbia grounds by a score of 19 to 10. Mitchell and Gunnell were the stars of the game.

Following is the complete schedule of the Junior league organized by Mr. Strang last week:

April 18—St. Mary's vs. South End Jr., Southe End Stars vs. North End.

April 25—St. Mary's vs. South End Stars, South End Jr. vs. North End Jr.

May 2—St. Mary's vs. North End Jr., South End Stars vs. South End Jr.

May 9—St. Mary's vs. South End Jr., South End Stars vs. North End.

May 16—St. Mary's vs. South End Stars, South End Jr. vs. North End.

May 23—St. Mary's vs. North End Jr., South End Stars vs. South End Jr.

May 30—St. Mary's vs. South End Jr., South End Stars vs. North End Jr.

June 6—St. Mary's vs. South End Stars, South End Jr. vs. North End Jr., South End Stars vs. South End Jr.

June 13—St. Mary's vs. North End Jr.

June 13 closes the season.

Golf Tournament to be Held at Town and Gown.

An 18-hole golf handicap tournament will be played on the links of the Town and Gown club next Saturday afternoon. A large list of entries has been posted at the club house. A silver cup and golf balls will be offered as trophies.

Rapid Repair Work on the New Shamrock.

(By Associated Press Exclusively to the Gazette in Colorado Springs.)

Weymouth, England, April 18.—The Shamrock III, challenger for the America's cup, which was dismantled in a squall yesterday, is being rapidly overhauled. The destruction of her standing gear was almost complete. Everything above deck must be renewed. The wrecking crew is not trying to save much, the object being to lear away the wreckage as quickly as possible. The gaff is badly dented, but may be repaired, the boom is particularly injured, the topsail yards are useless and the sails are ruined.

Lloyd's agent inspected the damage today. No official estimate of the loss is obtainable, but it is thought that $25,000 will cover everything. This, however, is largely speculation. Nothing definite will be known on the subject until Designer Fife arrives here.

Sir Thomas Lipton is stiff and sore from yesterday's experience, but he is recovering from the shock caused by the death of Collier, the man who was drowned yesterday at the time of the accident. The Shamrock I. is to return to the Clyde but the date of her departure is not fixed.

The mayor of Weymouth visited Sir Thomas on the Erin today, thanking the mayor for the sympathy shown by the city. Sir Thomas said the Shamrock III would be back at Weymouth in a few days and resume her trials.

Thanks to the smooth water Shamrock III's mast was secured by evening and towed to the harbor. Designer Fife and Mr. Ward will inspect the yacht tomorrow and decide if she can be repaired.

Sir Thomas Lipton has received a cablegram from Vice Commodore Horne of the New York Yacht club offering to postpone the races. A conference was held between Sir Thomas, Mr. Fife, Mr. Ward, Colonel Sherman Crawford, Captain Wringe and Captain Bevis and tonight Sir Thomas sent his reply. It is understood that he has declined the extension offered.

Mr. Fife has expressed his satisfaction that the hull of the challenger was not injured.

Telegrams expressing sympathy for the accident continue to be received from distinguished persons in America and England. Messages have been received from the duke of Argyle and one from the Columbia Yacht club.

Suit Against Mr. Bird.

The suit of Herbert W. Foster against Caspar F. Stubbs will come up before Judge Louis W. Cunningham tomorrow on a demurrer that has been filed in the case by the attorneys for the defendant. The suit involves the Washington Gold Mining company.

Suit was filed in the county court yesterday by F. M. Chaney against the Jasper City Town company for $1,035.80. The complaint alleges the amount to be due for salary.

Letters of administration were issued to Alfred Glossop on the estate of Rebecca M. Powell. Bond was placed in the sum of $100.

Sam Snyder was sentenced to five years in the penitentiary by Judge Cunningham yesterday. He pleaded guilty to having robbed the Cliff house in Manitou shortly after December.

Planning for Cemetery Improvements.

A meeting of the local Grand Army veterans will be held in the offices of General L. F. Sherman in the postoffice building tomorrow morning to informally discuss plans for the observance of Memorial day.

Although the various committees will not be appointed until the regular open meeting Tuesday evening, the meeting has been called to discuss the plans for Memorial day in order that arrangements may be made as soon as possible. At the meeting Tuesday evening in the court room committees on program, excursion, music, parade and decoration, will be appointed. A speaker for the occasion will not be selected until the regular business meeting to be held two weeks from Tuesday evening.

The Burglar is Still at Large.

Up to a late hour last night the police had been unable to get any trace of the burglar who visited the house at 836 East Monument street, Friday night.

Adjutant General Bell and Colonel Brown Resign Their Commissions.

Adjutant General Sherman Bell and Colonel James H. Brown of the National guard of Colorado have placed their resignations in the hands of Governor Peabody.

The fact that both officers, who were prominently brought before the public, not only of the state but of the country during the strike at Colorado City, had tendered their resignations to the governor, became known yesterday morning, and created speculation. The news leaked out through an interested party in Denver. It was not the intention of either of the officers to say anything about their action until after President Roosevelt had left the state. The resignations read that they are not to take effect until after May 4.

Governor Peabody has said nothing. The friends of the officers state that the governor has not kept faith with them, especially in the case of Colonel Brown, who was promised the presidency of the fire and police board of Denver and then, at the eleventh hour, disappointed. General Bell also has grievances against the governor.

Both officers came to Colorado Springs Friday night to arrange details for the reception of President Roosevelt so far as the military were concerned, and to close up matters in connection with the payment of the two companies of infantry, merchants and others to whom the state is indebted as a result of the strike at Colorado City.

At the Antlers.

At the Antlers hotel before departure at 3:20 o'clock yesterday afternoon for Denver, Colonel Brown and General Bell made the following statement to the Gazette:

"We are at a considerable loss to understand upon what authority the statement that we are to resign is based. It is not said that it is made upon any authority emanating from the governor or his office. Courtesy to the governor, who is at present absent from the state, requires that we should remain silent until his return. We have nothing more to say upon that subject. Today while here we have perfected some of the arrangements for the attendance of the governor's staff at the dedicatory exercises to be held at St. Louis at the World's fair the last of this month and several other matters affecting the guard.

The ground for dissatisfaction is thought to be the disappointment of Colonel Brown, who desired to fill the place of president of the fire and police board, says a dispatch from Denver. He and Bell had planned to get possession of the two city departments and it is said that the governor approved their plans until the last moment when his other appointments were made. It is said that the office is will not continue in a position that is liable at any time to subject them to public censure.

Chase's Predicament.

The predicament of General Chase has had a great deal to do with influencing them in the step they have taken. At the time of the settlement of the Colorado City strike it was understood that the unions had agreed to dismiss all suits which had been started against members of the guard. General Chase learned recently that he is still defendant in an action for damages brought by an elderly man who had been fired on by the sentries. The union officials declared the suit was not included in the agreement and when Governor Peabody was appealed to in hopes that he would interfere the governor declined to call in any adjustment with the result that General Chase was put to considerable expense for counsel fees. It is declared that General Chase may also resign at this time. The statement is made that the National guard may see more trouble.

Lieutenant Colonel Frederick Wettmarshausen says there will be no trouble about the troops being paid. He explained that the delay was unavoidable to prevent the payment of interest out of the treasury. He said the warrants issued for the payment of the guard would be in the hands of the state auditor, and that the state would, in case of delay, pay the interest on the warrants.

Mutual Friend Talks.

A mutual friend talked with Colonel Bell and General Bell said to reporter [illegible] with the National guard [illegible] Governor Peabody [illegible] Colonel Brown [illegible] Cripple Creek [illegible] Denver [illegible] Governor Peabody [illegible] Colonel Brown [illegible] Governor Peabody [illegible] Colonel Brown [illegible] Governor Peabody [illegible] Colonel Brown

[illegible] Nevada avenue. [illegible] Rev. L. H. Mason, [illegible] at 11 a. m. [illegible] "[illegible] of Christ." [illegible] Mr. [illegible] Young will [illegible] "Come Unto Me," [illegible] "Hard Work." [illegible] will sing "Never Alone." [illegible] 9:45 a. m.; Junior Endeavor [illegible] 6:45 p. m.; Senior C. E. [illegible] p. m. [illegible] Wednesday, 7:30 p. m. [illegible] the public is cordially invited.

Second Presbyterian — Seventh street and Weber avenue. Services conducted by the pastor, Rev. E. H. Lyle. 9:45 a. m., Sunday school; 11 a. m., "The Magnetic Center of Christianity." Music, anthem, "Be the Lord, Thy Watereth the Hills;" 7:30 p. m., subject, "Christ's Equities;" music, [illegible] by Mr. P. H. Edwards, "Hear My Soul!" Solo, "Flee as a Bird," by Miss Akins. Sunday school, 9:30. Everybody is welcome.

Vesper service — Perkins hall, Colorado college, Sunday afternoon, April 19, 1903, at half past four. Address by Rev. W. A. Redd of Persia.

German Ev. Lutheran—Service at the old county court house hall, corner Kiowa street and Nevada avenue at 11 a. m. All are invited to attend. Rev. O. Fickinger, pastor, 232 South Wahsatch avenue. Sunday school at 10 o'clock.

Hillside Congregational—Services at 11 a. m. and 7:30 p. m. Sunday school, 10 a. m.; Junior meeting, 3 p. m.; C. E. meeting, 6:30 p. m.

Second Congregational—Manly D. Dimes, pastor, will preach morning and evening. Sunday school at 9:45. Children's meeting at 3; Young People's meeting at 6:30.

Emmanuel Presbyterian — Corner Nevada street and Mesa road. Rev. J. J. Heiser, pastor; 9:30, Sabbath school, 11, morning hour of worship; sermon by the pastor, subject, "A Lost Art;" 6:30, Young People's meeting of Christian Endeavor; all are welcome, 7:30, evening hour of worship; sermon by the pastor, subject, "To Every Man a Chance;" special music.

M. E. South—Corner South Weber and East Cucharas. The pastor, James C. Rawlings, will preach at 11 a. m. and 7:30 p. m.; morning subject, "Spiritual Vigor;" evening subject, "Witness of the Spirit." It being the third of the series of Sunday evening sermons on the peculiar doctrines of Methodism; there will be special music at the morning service. Sunday school at 9:30 a. m.; Junior Epworth league at 3 p. m.; Senior Epworth league, 6:30 p. m. Everybody cordially invited to these services.

First United Presbyterian — Corner of Nevada avenue and Huerfano street, Rev. J. D. [illegible], pastor. 9:45 a. m., Bible school; 11 a. m., worship, "The Power and Glory of Spiritual Power;" 6:30 p. m., Junior Christian Endeavor society; 6:30 p. m., intermediate and Senior societies; 7:30 p. m., address to the Young Ladies' societies, theme, "Reflecting the Life of Christ." Robert H. Work, chorister.

First Congregational — 10:30 and 7:30. The pastor, James D. Grega, will preach both morning and evening. The morning sermon will be preached by request of the Daughters of the American Revolution, who will be present. The evening sermon will be the fourth of the series on "The Best Ways of Living;" subject, "The Best Ways of Childhood." Morning music, anthem, Te Deum in G, Clough-Leighter; offertory, "Christ Our Passover," Buck. Evening music: Prelude, orchestra anthem, "Thou Art God, the Light and Life," Warner; soprano solo "Sun of My Soul," Schneckener; postlude, orchestra.

Swedish Lutheran—Corner Spruce and West Bijou streets, Rev. George E. Youngdahl, pastor. There will be no service in the morning. At the evening service, 7:30, Rev. Root will preach; Sunday school, 9:30 a. m., as usual.

All Souls' Unitarian—Corner Dale and Tejon streets, Rev. Alva Roy Hoeik, minister. Sunday morning service at 11 o'clock, subject, "The Gospel of the Inner Life;" Sunday school at 12:15; kindergarten, Miss Helen E. Smith, teacher.

First Church of Christ, Scientist — Corner Wahsatch and Pike's Peak avenues. Services, 10:30 a. m. and 7:45 p. m., subject, "Probation After Death." Sunday school immediately after morning service; Wednesday evening meeting, 7:45 p. m.

Cumberland Presbyterian — Corner Weber street and Cheyenne avenue, Herbert A. Jones, pastor. Sunday school, 9:45 a. m., Dr. W. D. Marlow, superintendent; services 11 a. m. and 8:30 p. m.; morning subject, "The Pillar of Fire and Cloud, or the Lights and Shadows of Life," evening topic, "Spiritual Husbandry." Junior Christian Endeavor, 3 p. m. Senior, 6:30 p. m. The public is cordially invited to all services.

At 3 p. m. at the district court, Judge G. F. Fink will preach a sermon on "[illegible] Herding." There will be an [illegible] offering at the close. Eight [illegible] were anointed last Sunday. [illegible] Bring the sick.

M. E. — M. [illegible] South Nevada [illegible] Kesley, pastor. [illegible] Sunday school [illegible] topic, [illegible] "What Shall We Sow?" [illegible] meets at 9:45 a. m. [illegible] preaching at 6:30 p. m.

[illegible] Rio Grande [illegible] 10 a. m. [illegible] 11 a. m. [illegible] 7:30 p. m. [illegible] will be [illegible] "Law of Divine [illegible]" [illegible] W. [illegible]

[illegible] Wabash, [illegible] Sunday school [illegible] 11 a. m. [illegible] 7:30 p. m. [illegible] Wednesday [illegible] 7:30 p. m. [illegible] Clark.

West Colorado M. E.—Corner [illegible] Sunday school, Caramillo and Tejon streets, 3 p. m.

Mount Olive (Baptist) — 317 South Weber street, James A. Hayeraft, pastor. Early prayer, 10:30 a. m.; preaching, 11 a. m.; Sunday school, 3 p. m. Song service in the evening at 7:30, followed by preaching.

First Lutheran (English)—Corner of North Weber street and Platte avenue, J. W. Finkbiner, pastor. Divine worship, 11 a. m. and 7:30 p. m.; Sunday school, 9:45 a. m.; Luther league, 6:45 p. m.

People's M. E.—Odd Fellows hall, No. 124 Huerfano street. 11 a. m., subject, "Law of Love;" 3 p. m., subject, "Pure Religion;" 8 p. m., Friday, prayer and class meeting. C. W. Holmes, pastor, residence 413 East Cucharas street.

First M. E.—Corner Nevada avenue and Boulder street. Preaching at 11 a. m. and 7:30 p. m. by Rev. Benjamin Young, pastor of Asbury M. E. church, Denver, morning subject, "The Problem of Jesus Christ;" evening subject, "The Great Pulse in History and in Life;" Sunday school at 3 and Epworth league at 6:30 p. m. The public cordially invited.

First Christian — Corner Nevada avenue and Bijou street. Preaching morning and evening by Rev. W. A. Redd of Persia; Bible school, 9:30 a. m.; Young People's meeting at 6:30 p. m. The public cordially invited to all services. Special music today: Organ, A[illegible] Pinkham; [illegible] carol, Shepherd's [illegible] "Return to Heaven," [illegible] Tucker; solo, "[illegible]," Gerald Lane; Mr. [illegible] "Jubilee Hymn," [illegible] Clark.

West Colorado M. E.—Corner of Fifth street and Colorado avenue. Sunday school at 10 a. m. Preaching at 11 a. m. by Rev. E. E. Carrington, and 7:30 p. m. by the pastor. Wednesday prayer meeting, 7:30 p. m.

Roswell M. E.—Sunday school at 2:30 p. m.; preaching at 3:30 p. m., the pastor; Young People's meeting at 7:30 p. m., conducted by members of the First M. E. church Epworth league. Thursday prayer meeting, 7:30 p. m.

LATTER DAY SAINTS (Reorganized)—Elder W. C. Duncan, pastor. Church located near corner of Willamette and North Prospect streets. Preaching at 11 a. m. by Elder C. E. Lalonde. Sunday school at 10 a. m. "Religio" at 6 p. m. Public invited.

Grace Church—Corner of Pike's Peak avenue and Weber street. Benjamin Brewster, rector. At 7:45 a. m., holy communion; 9:30 a. m., Sunday school and bible class; 11 a. m., morning service (choral) and sermon, which B. P. O. E. No. 309 will attend in a body; 4 p. m., epiphany confirmation; 8 p. m., evening prayer (choral), with sermon by Rev. George Kinsluth.

German Evangelical Synod of North America—T. M. C. A. building. Rev. A. Kohler, minister. German Sunday school at 10 a. m. German service at 11 a. m. All Germans are welcome.

Wood Pulp.

Foresters say that Canada possesses an inexhaustible supply of pulp wood for paper making. The spruce forests are estimated to occupy an area averaging 500 miles in width and approximating 3,000 miles in length. But it will be just as well to eliminate the word "inexhaustible" as applied to subsidiary [illegible]—Gladsville News-Reporter.

SERVICES TODAY AT ST. STEPHEN'S CHURCH

Morning—
Processional hymn, 112—"Jesus Christ is Risen."
Te Deum—Dart, in D
Jubilate—Dart, in D.
Hymn 122—"Jesus Lives! Thy Terrors Now."
Hymn 121—"The Strife is O'er."
Anthem—"Thine, O Lord, is the Greatness," Kent.
Recessional hymn, 205—"From Glory Unto Glory."
Evening—
Processional hymn, 112—"Jesus Christ is Risen."
Magnificat Tone 5, in E.
Nunc Dimittis—Tone, in F.
Hymn 122—"Jesus Lives! Thy Terrors Now."
Anthem—"Thine, O Lord, is the Greatness."
Recessional hymn 121—"The Strife is O'er."

"77"

If the use of Dr. Humphreys' Specific "Seventy-seven" does not "break up" your Cold promptly, then alternate with Specific No. One,—this will accelerate the action of "77."

At druggists, 25 cents each, or mailed.

Humphreys' Med. Co., Cor. Wm. & John Sts., N. Y.

COLDS

LITERARY PROGRAM AT HILLSIDE MOTHERS' COUNCIL

The meeting of the Hillside Mothers council last Friday afternoon was a pleasing success from start to finish. James Russell Lowell was the author discussed and a biographical sketch by Mrs. James A. Orr proved very entertaining. A review of the "Biglow Papers" by Mrs. Rhodes was also good. She brought out many of the good dialect sayings of Lowell. "The Courtin'" by Mrs. Spangler and "The First Snow Fall" by Gladys Neffzer were both enjoyed very much. The society is in a progressive condition and now has a membership roll of 32.

LECTURES UNDER AUSPICES OF WOMEN'S FEDERATION

The Federation of Women's clubs announces a course of two lectures to be given in May by Rubin Goldmark. Perkins hall has been secured for the lectures and the time is set for May 21 and May 28. A further notice of the subject and character of the lectures will be published later. It is probable that Prof. Goldmark's lecture will be "Parsifal" and "Tristan and Isolde."

Presidents of clubs will be furnished with tickets as soon as they can be reached by the committee. Meantime any wishing tickets will please call upon Mrs. W. C. Robinson, 504 North Nevada avenue.

Miss A. E. Pfeiffer has gone to California for a four-weeks stay.

Prices Cut to the Core---All Week Sale

[illegible] inducements [illegible] over the big store. Prices are literally CUT TO THE CORE.

NOTE—A wonderful Shirt Waist offer. Genuine bargains in Suits, Skirts, Shoes, etc.

Great Towel Values

These are genuine bargains.

50 fine [illegible] Turkish towels, extra large, worth 50c, for only....25c each

25 doz. Bleached Linen Huck towels, 18x36, worth 20c, for 15c

20 doz. 18x34 Huck Linen towels, worth 15c, for only 10c

Table Linens

10 pieces Bleached and Unbleached Linen, 54 inches wide; 35c quality for only 25c

10 pieces 64-inch Bleached and Unbleached Table Linen, guaranteed pure flax, regular 65c, for 50c

Sheets and Pillow Cases

Underpriced—Buy this.

81x90 sheets, hemmed ready to use, only 48c

72x90 sheets, torn and hemmed, standard cloth, only 49c

42x36 Pillow Cases only 9c

42x36 Pillow Cases, standard cloth, only 12½c

Cotton Blankets & Comforts

Full size cotton Blanket, regular price 85c, for 50c

11-4 extra large Cotton Blankets, $1.25 quality, for only 98c

Full size Comforts, filled with medicated cotton, $1.50 for $1.15

Bed Pillows

These are 25 per cent below what others ask for them.

5 lbs. per pair Bed Pillows; $1.25 line on sale per pair 85c

7 lbs. per pair Bed Pillows; $2.00 line on sale per pair $1.19

22x22 plain Sofa Pillows; 60c line for only 39c

Bedspreads.

68c line single bed spreads, on sale only 48c

89c line full size, good quality on sale only 69c

$1.25 line extra large fine quality, only 98c

$1.50 line extra large with fringe, white, pink and blue, at $1.25

Domestics

Monday and Tuesday only, cut prices.

1,000 yards 36-inch fancy stripe Madras Cloths, regular price 18c, on sale .....10c yd.

500 yds. remnants of Bleached Muslin, worth 10c for 6½c

25 pieces 36-inch Silkaline, 15c quality for 10c

9-4 Bleached Pepperell Sheeting, worth 24c, for only 20c

42-inch Bleached Pepperell Pillow Muslin, worth 15c, for only 10c

50 pieces Hamilton's light and dark Percale, worth 10c, for 8 1-3c

Great Shirt Waist Sale

Special—1,000 shirt waists left over from last season, made of lawn percale and French gingham. They are just as good as this season's waist. They sold from $1.25 to $2.50 while they last your choice 25c

Special—500 white lawn waists made with two rows embroidery, 98c value 49c

Extra fine quality lawn waist made with six rows hemstitched down the front, our $1.25 value 89c

New arrival waist made of fine LINEN ETAMINE, trimmed with Lace Persian braid, a beauty $4.98

Special line silk waist made of Louisine Silk and taffeta silk, trimmed with lace at $2.39, $3.75, $4.98 and $7.50

Firm's Special

DRAWERS—Ladies' muslin drawers, hemstitched, ruffle and cluster of tucks, worth 35c, for 25c

GOWNS—Ladies' fine muslin gowns, tucks yoke and trimmed with ruffle, worth 50c, for 39c

DELTA'S

LEADING STORE

UNDERBUYERS AND UNDERSELLERS

Skin Use Gloves

Ladies' Lisle Thread Gloves, black, white and gray, 15c value, for 25c

Ladies' Silk and Lisle Gloves, well made, all colors, guaranteed to wear, worth 75c, two days only for 46c

CORRECT MILLINERY

UNDERPRICED

For Monday we have many new and stylish hats in Chiffons and other popular effects. Our millinery is without any question the best. Buy at these prices.

Chiffon Hats, worth $2.50, for $1.75

Chiffon Hats, worth $3.50, for $2.50

Chiffon Hats, worth $5.00, for $3.50

Chiffon Hats, worth $6.50, for $5.00

Chiffon Hats, worth $7.50, for $5.00

BARGAINS

Monday and Tuesday we offer many new things in Children's and Misses Hats. These are absolutely the best—buy them.

Children's Hats, worth $5.00 for $3.50

Children's Hats, worth $4.00 for $3.00

Children's Hats, worth $3.00 for $2.00

Children's Hats, worth $2.50 for $1.98

GREAT LACE CURTAIN SALE

Lace Curtains at wholesale prices.

2½ yards long Caledonian Net, with beautiful soft effect in pattern, worth 75c, for 39c

2½ yards long Caledonian Net, with beautiful soft effect, worth 85c, for 65c

3 yards long Renaissance Net, with battenburg effect, worth $1.75, for $1.25

3¼ and 3½ yard Nottingham Lace, in beautiful lacy effects—

Worth $2.00, for $1.50

Worth $2.25, for $1.75

Worth $3.00, for $2.25

Irish Point Lace Curtains, in bow-knot effects—

Worth $6.50, for $5.50

Worth $7.00, for $6.00

Worth $9.50, for $8.50

Renaissance Curtains, made in Switzerland, something new and beautiful—

Worth $15.00, for $12.50

Worth $10.75, for $9.50

Worth $11.50 for $10.00

15 short Curtains, single, worth 50c, to close 25c

A few odd curtains to be closed out at less than one-half their value.

SILK DEPARTMENT

All this week our Silks will be on sale at wholesale prices

19-inch Habati Wash Silks, in stripes and figures, worth 50c, for....35c

24-inch China Silks, in white, cream, black and all the colors, worth 65c, for 50c

18-inch Black Taffeta, marked 35c, for 25c

20-inch Black Taffeta (warranted), marked $1.00, for 75c

27-inch Black Taffeta (warranted), marked $1.35, for $1.00

36-inch Black Taffeta (warranted), marked $1.50, for $1.25

23-inch Black Peau de Soie, worth $1.25, for $1.00

24-inch Black Peau de Soie, worth $1.50, for $1.25

Fancy Waist Patterns, in 3-yard lengths, in all colors, worth $3, for $2.00

TAILORED SUITS

Prices Knifed Unmercifully for Monday and Tuesday. Buy These Suits and Save Money.

GREAT OFFER

SEE SUIT WINDOW—TWO DAYS ONLY

Monday and Tuesday we offer any of our $16.00 ladies' tailor-made suits. Made of all-wool venetian, broadcloth, hopsacking, made up fancy and plain—other stores charge $18.00 for same suit; for two days, our price $12.00

Ladies' fancy suit, with large square collar, long stolen blouse effect trimmed with black and white silk novelty braid, fancy buttons guaranteed satin lining. Nine-gore flare skirt, trimmed to match jacket, our $25.00 value.....$18.00

Ladies' suit, made of all-wool fancy hop sacking, blouse jacket, square collar, new style tuck sleeve flare skirt, with drop skirt, comes in green, navy and gray. $20 value $15.00

TAILORED SKIRTS

Knifed in Prices. Special in Walking Skirts.

Medium weight skirt, made of Oxford Melton, strap seams, our $4.50 value $2.98

Seven-gore navy Melton, medium weight skirt, fancy corded bound seams, kilted bottom, our $5.50 value $3.75

Ladies' Skirts, made of all-wool medium weight Kersey, made with pleated bottom, each seam strapped with same material to kilt, ending in double pointed effects and trimmed with small buttons, our $6.75 value $4.75

Nine-gore flare skirt, made of imported voile, handsomely trimmed, 6 rows wide, taffeta bands $9.00

Ladies' skirt, circular flounce, made of fine, all-wool etamine, trimmed with black silk braid to form yoke; $10.00 value $6.50

Ladies' imported, lightweight broadcloth, green mixture skirt, made in new style yoke, piped with broadcloth, finished with fancy stitching around bottom; $12.00 value $9.50

One line suits, made of all-wool venetian, broadcloth, hop sacking, made up in fancy trimmed and plain blouse and etON effects; all colors and shades; $18.00 value $12.50

POPULAR CORSETS

The R. & G. and Kabo Corsets.

SPECIAL—R. & G. bill posters may be seen in many portions of the city. We are headquarters for the R. & G. corsets, carrying a full and complete line.

SPECIAL—KABO CORSETS—We are sole agents for this most popular corset. Ladies who wear the Kabo once always wear it.

R. & G. CORSETS.

We have the following numbers in stock

537 and 379, medium length, batiste, for $1.00

812, medium length, straight front, for $1.75

Dip Hips, heavy, for $2.25

KABO CORSETS

118 and 123, medium length, batiste, for $1.00

702, long, made of best coutil, for $1.00

627 and 601, both short, for $1.00

Others up to $2.50.

SPECIAL—Summer weight corsets, made of best batiste, a 75c value, for 50c

SHOES

Special Inducements

Monday and Tuesday we make do idiot cuts on several of our popular lines, and know that you will call at this department these days. You will find some unusual bargains.

We offer on these days a well kid blucher cut oxford with patent tip, fine bed and a true beauty, the regular $3.00 kind, our price $2.48

A woman's fine spring shoe, lace and button, stock tip, made on an up to date last, and a good looker, regular $3.00 to $3.50 value $1.98

A women's comfort shoe, well shaped, with high [illegible] heel, plenty of room and [illegible] regular $3.00 .....$2.00

We clean up the [illegible] table at 69c

BARGAIN BASEMENT

Genuine Bargains Underpriced—Buy in This Sale and Save Money.

Glassware Sale—900 pieces of Glassware must be sold this week. Read the following lines and be convinced that these prices are the lowest. We will have a [illegible] this week.

Sugar Bowl	15c	Spring Pitcher	15c
Cream Pitchers	15c	Print Dish	15c
Butter Dishes	15c	Cake Stand	15c
Celery Trays	15c	Set of nine Dishes	19c
Celery Stands	15c	Set at Since Dish	23c
Vinegar Jug	15c	Set of 2 in Dish	49c
Salt and Pepper Castor	15c	Berry Set, 6 pieces	35c
Water Bottle	15c	Berry Set, 7 pieces	$1.18
Jelly Stand	15c	Berry Set, 11 pieces	$1.69
Vase	15c	Four piece [illegible]	[illegible]
Water Pitcher	15c	Water Set, 6 pieces	$1.49
Pickle Dishes	15c	Water Set, 7 pieces	$1.75
		Water Set, 11 pieces	$1.50

WHITE WASH GOODS

Great Bargains All Week—See This Line.

30-inch Bluish Silk, worth 35c for 25c

Mercerized Chambrey in Lookfold, worth 30c, for 25c

28-inch mercerized oxford in dainty colored stripes with white grounds, worth 45c for 50c

[illegible] inch mercerized Lookfold [illegible] worth 40c for 35c

Mercerized [illegible] worth 35c for 25c

Short length in [illegible] white stock [illegible] children's capes [illegible] 50c

LADIES' AND CHILDREN'S UNDERWEAR

The finest line of underwear in the city at the lowest prices.

Ladies' fine ribbed drawers, regular price 7c, sale price 5c

Ladies' fine sleeveless vest in white and ecru, special value 10c

Ladies' ecru vest, wing sleeve, extra values for 15c

Ladies' fine ribbed vest, [illegible] blue and [illegible] value for 25c

Children's fine ribbed vest, [illegible] good value for 12c

Children's [illegible] ribbed vest, [illegible] lace trimmed, [illegible] for 23c

Ranges Ranges

Not Mountain Ranges, but the Best Line of Kitchen Ranges.

Cash or Installments

LAMBERT & PAGE

23 SOUTH TEJON ST.

HIGH SCHOOL STUDENTS ALONE IN THE CONTEST

Only the High school will be represented in the local oratorical contest for the prizes offered by the Woman's Christian Temperance union as the Cutler academy students have withdrawn. The contest will be held about the first of May and four students of the High school, John Booth, Miss Mary Randolph, Miss Abbie Rambo and Miss Elizabeth Pew will deliver orations. The orations will be on temperance and will cover [illegible] according to the rules of the contest particularly the legal control of the liquor traffic. The prizes are two in number, the first being a prize of $15 in gold and the second $5 in gold. The amount concert of the contest was made at a [illegible] which time the [illegible] students were name [illegible] Rabbi [illegible] judges.

LOW RATES TO POINTS [illegible] ROCK ISLAND [illegible] $26.50 [illegible] April [illegible] $29.30 [illegible] May [illegible] Full particulars [illegible] City Ticket Office, 102 Pike's Peak avenue. W. W. Wright, [illegible]

Read the Want Columns.

NEWSPAPER ARCHIVE®

The Function of Electricity in Western Development

A Paper Read Before the Winter Night Club

By Professor Florian Cajori of Colorado College

[illegible] I talk at great [illegible] of the [illegible] of mining, on [illegible] a topic which would [illegible] at a meeting [illegible] Winter Night club, where I, who [illegible] engineering, and that at a [illegible] would be addressing a small [illegible] knew the whole thing at least [illegible]

[illegible] consented to talk, after being [illegible] told that my [illegible] would be [illegible] introductory, and that other [illegible] would address the club who [illegible] intimately familiar with Colorado [illegible] mining problems. In the [illegible] history of mining and [illegible] exploitation in the west, my [illegible] conflicting. I have been told by a gentleman in Colorado Springs who was in a position to know, that [illegible] are the owners of [illegible] who hold by an [illegible] of clairvoyants [illegible] working [illegible], was surprisingly large. At Cripple Creek a [illegible] tunnel, five or six hundred feet long, penetrates a mountain which to the scientific mining expert gives no indication whatever of containing precious ore. This tunnel was run at the recommendation of a rod diviner who claimed to have found the seat of untold wealth, by means of [illegible] agencies. Money was collected for the enterprise; work was begun and, as report goes, the rod diviner soon disappeared and with him vanished the balance of the cash. A [illegible] enterprise was the "Big Pocket" mining company, whose mine was located by a rod diviner in the Ute pass. A drill was sunk 1,100 feet, but the "big pocket" was never found. Such occurrences are echoes of an earlier era of unscientific mining; when full reliance was placed upon chance and empiricism.

In the west, as elsewhere, the employment of the trained engineer has been a necessity, and the results have been gratifying. Nevertheless, numerous unsolved problems still confront us, and mistakes are still made.

An eastern engineer, in a recent article, remarked that notwithstanding the antiquity of hydraulic engineering, the amount of ignorance relating to hydraulic problems and conditions is appalling. The water available at any dam point, where the rainfall can be approximated, will be estimated by eastern engineers from 15 per cent to 40 per cent of the total fall and apparently each will be justified by an[illegible] in theory it is right in practice. In schools the student is taught certain principles, and if the training of the engineer has been what it should be, he has learned to interpret these principles, and to apply them to practice.

Applied Science.

Colorado has profited much by applied science, by engineering. The industrial history of the state shows that the application of scientific theory to the affairs of man still goes on. This is of the revolution brought about by the introduction of the power drill, enabling one to penetrate through six feet of rock for every foot gained by the hand drill. Mining in Colorado before 1880 was a different thing from what it is now. The hit and miss methods, the empiricism of earlier days is giving place to processes of exact calculation. The metallurgical engineer works out carefully the mixtures of ore, fluxing material, and fuel, to be put into the furnace. The operations have become more mathematical. More and more, accurate computation is taking the place of chance. Low grade ore can now be mined with profit which could not have been touched then. The slag of Leadville, discarded in former years as of no value, has since become valuable and has been treated with profit by improved metallurgy. Much planning has been done towards the treatment of Cripple Creek dumps with the view of operating successfully on $4 and $5 material. It is readily seen that the future of the low grade ore problem in Cripple Creek and Leadville is a most important one. If some engineer succeeds in effecting only a moderate improvement in the cyanide process or in the chlorination or bromination processes, the financial status of the district might be materially altered.

Similar remarks apply to the steel industry, which has become an important one for Colorado. Some advance in metallography, which is the examination of metals or alloys by the aid of the microscope, or in the metallurgy of iron and steel may materially affect the industry.

Great possibilities are opened up by the irrigation enterprises to be carried on by the United States government. What can be effected by irrigation on a large scale, accompanied by careful study of the meteorology and the nature of the soil, it is difficult to overestimate.

Mr. Thomas F. Walsh, the president of the National Irrigation association, truly said that "there is no question before the American people, the successful solution of which promises greater rewards and is laden with such momentous bearings upon the present and future of our country as the reclamation of our arid lands by irrigation." That this opinion is not erroneous becomes the more evident when we consider that as the result of past effort in irrigation, Colorado, famous chiefly for her mines, has had an agricultural output, in recent years, equal to her mineral output. Thus, in irrigation, mining and along the lines of all industries, much may be expected from the persistent study of science and its applications. For few will venture to believe that science has said its last word on the problems arising in the successful pursuit of Colorado industries.

Electric Railways.

In 1882 a writer in the Scientific American Supplement spoke of the promoters of electric railways as electromaniacs; now the electric railway, so lightly characterized then, represents in the United States a capital investment of billions of dollars. No no, the application of scientific theory to the affairs of man still goes on. Wisdom is still crying at our gates. The knowledge of witty inventions is not exhausted.

All this goes to show to what great extent the industrial future of Colorado is in the hands of engineers, how its welfare can be furthered by men of mental capacity and deep insight, men able to grasp the broad problems and to look after minute details; men whose mental vision is capable of penetrating the microcosm of atomic and molecular processes, and also capable of sweeping across the macrocosm of undeveloped resources of this wonderful country. Upon scientific work and research depends the prosperity of a state, yea, even the strength of an empire.

To Train Engineers.

In view of the important role which the highly trained engineer is to assume in the future progress of Colorado, it becomes the duty of the higher institutions of learning to make suitable provision for his education. The efficiency of an engineering school is to some extent dependent upon its locality, and upon the successful blending of theoretical and practical instruction. There is danger of the work being too academic, also it is not always possible for the student to come in contact with actual engineering work, and with practical engineers eminent in their specialties. It is from this very point of view that Colorado Springs is almost ideally located for an engineering school. The suburban electric railway takes the student near the three large plants for the reduction of ore by leaching processes. A little over one hour's ride takes him to Pueblo with its big smelters and with its steel mill from works which, when completed will be the largest individual plant in the world. In about two hours he can reach Cripple Creek, the greatest gold camp in America. Colorado Springs itself has an excellent street railway system, operated by modern machinery, put in by Mr. Stratton. North of town, at the coal mines, is the high-tension, three-phase generating plant, which furnishes electricity for the reduction works near Colorado City, as well as for the lighting of Colorado Springs. The Hydro-Electric company is making plans to start a large plant near Manitou, in utilization of what will be the highest head ever developed in hydraulic engineering. The feasibility of using the rapid fall of streams of water on the slopes of Pikes Peak for the generation of electric power on a large scale has been demonstrated by the success of the plant erected by the Pike's Peak Power company. This plant uses the water of West Beaver creek. The Pike's Peak Cog road and the Short Line are fine examples of mountain railway construction.

Few places can offer such natural advantages for a school of technology. These engineering establishments afford not only fine object lessons to the students, but they enable the professors to keep in touch with what is going on by doing consulting work and by making original research. The value of constant and intimate association between colleges and manufactories can not be over-rated.

It is therefore, not surprising that the president and trustees of Colorado college have decided to establish an engineering school in connection with the college. If such a school be placed upon an efficient footing, if its courses be shaped so as to fit the student to take up the engineering problems of this vicinity, if a close relationship is established between it and the different manufacturing establishments, what possibilities lie in store for this section of the country! It is difficult to overestimate the service which such a school would render to the industries of Colorado.

There is a close connection between the discoveries of the laboratory and the processes of the workshop. Scientific work furnishes the motive power of industrial advancement. We have seen that the failure to recognize how intimately speculative research should be connected with industrial progress, has been the cause of England's falling behind her neighbors in certain branches of manufacture. May the educational system of our state assist in keeping Colorado abreast with other states in the race for industrial supremacy.

Need of Science.

There will be greater need of science in the future than there has been in the past. In the past, science in its various departments has been going through a period of infancy, during this period art led the way. Great inventions were made by men of little scientific training. Bleaching and dyeing was a familiar art long before the science of chemistry had a name; the mariner's compass made navigation possible long before the science of magnetism had come to be the inventor of gunpowder lived centuries before Dalton. These and other great inventions were made without the aid of science. As Whewell has said: "Art has always gone in advance, and science has followed to give the reasons for the phenomena discovered." But we have grounds for the assertion that the arts will no longer lead, that in the future science will assume command.

Says Professor Thurston of Cornell university: "Science has attained a development a stature and a power that gives her the ability to assume her place in the great scheme of civilization. Hereafter she will direct and will lead. The blind scheming ways of the old inventor will give place to the exact determination by scientific methods of the most direct and most efficient way of reaching a defined end; methods now daily practiced by the engineer in designing his machinery. Instead of long discouraging and painful efforts to reach a result which is indistinctly defined science will hereafter first determine just what is the end to be sought and then will show the direct line to that end. Uncertainty will give place to certainty and wasted work will be reduced to the least possible amount."

No Limits.

The belief is sometimes expressed that the scientist and the engineer have almost reached the limit of progress and improvement.

Is this true? The advancement of industry depends mainly upon the extent and success in the use of mechanical power, heat, light, and electricity. Is it possible to have more economic engines than the steam engine and dynamo? Is it possible to have less wasteful light than the electric light or the Welsbach burner?

To these inquiries we must give an affirmative reply. We have good reason to think that the steam engine and the electric light are crude inventions when compared with machines which the future will bring forth.

Says Professor Thurston: "The living body is a machine in which the law of Carnot which states the necessity of waste in every heat engine, and which shows the waste to be the greater as the range of temperature worked through by the machine is the more restricted is evaded. It produces electricity without intermediate conversions and losses. It obtains heat without high-temperature combustion and even, in some cases light without any sensible heat. In other words in the vital system of man and of the lower animals nature shows us the possibility of directly converting one form of energy into another without those losses and unavoidable wastes characteristic of methods the invention of which has been the pride and boast of man. Every living creature, man and worm alike, shows him that his greatest task is but half accomplished, that his grandest inventions are but crude and most remote imitations, that his best work is wasteful and awkward. Every animate creature is a machine of enormously higher efficiency than any dynamic engine than his most elaborate construction illustrated by a 10,000 horse power engine. Every animal flying in the wind of a tropical storm put to shame many hard efforts in the production of electricity, and the minute insect that flashes across the lawn on a summer evening, or the worm that lights his path in the grass, exhibits a system of illumination incomparably superior to his most perfect electric lights."

Imitate Nature.

There is no reason to believe that man will not be able some day to build machines or perhaps even to organize [illegible] that is now beyond his power. That it is not beyond the power of man to surpass nature in at least one case is illustrated in the human eye. There was a widespread conviction that the human eye was an imperfect instrument of such perfection that none formed by human hand could rival it. Helmholtz has shown the fallacy of this view. The human eye, so exquisite in adaptation to light on any distant illuminated point, not as a point but as a star, has its defects. The reason for this lies in the structure of the eye itself. Its retina, fibres of which are arranged around diverging axes. The human eye acts like an illuminated telescope with its perfectly ground lens, also its imperfections. Now it is not too much to say that if an optician wanted to make an instrument which had all the defects he should think any effort justifiable, he would be blamed, he would be in the strongest terms and yet his task would be in comparison with the human eye, a comparatively easy one.

We may entertain the hope that man will some day be able to invent an eye, a mechanism in the human form to produce artificial light with no heat waste, to do the work in electricity by methods or enabling the of the electric [illegible]. A recent experiment was made by Dewar showing that when light falls upon the retina of the eye an electric current is set up in the optic nerve. Consideration of this and demonstrate the action of limited field of research, does prove that the electric current in the optic nerve need not weep because he has to world to conquer, they look that the end of material advancement is not our end.

THE STORY OF A CAMPAIGN THAT FAILED

Why Corbin Cannot Engage in "Bobs" and Marconi Is Not

AND THAT IS NOT HIS ONLY TROUBLE

(Special Correspondence.)

WASHINGTON, D. C., April 14.—The higher army circles in Washington have been badly upset during recent days. No [illegible] of foreign wars have sufficed to [illegible] the commotion; the troubles are nearer home. They are within the [illegible] of the ultra-exclusive Metropolitan club of this city. The war [illegible] which has broken out during the past week was brought about by the third attempt of Major General Henry C. Corbin, the future chief of staff of the United States army to gain a membership in the club. General Corbin was indorsed for membership by some very prominent club members, Brigadier General Alfred E. Bates proposed his name, and it is said President Roosevelt, Secretary of War Elihu Root, and Major General Leonard C. Wood indorsed his application. Corbin's campaign was as skillfully planned as if it had been done by the new war college. Friends industriously explained the merits of Corbin's previous career, and the fact that he had once served his connection with a prominent Chicago club was explained to the satisfaction of his friends. But when the meeting of the board of governors of the Metropolitan club was held, among those who attended were Admiral Dewey and Lieutenant General Miles. These two gentlemen listened to the evidence with the austerity of gentlemen and the stolidity of jurors. They did not talk but they seemed to do much thinking. After all of the evidence was in, and when Mr. Dewey and Miles still seemed to be thinking intently, General Bates [illegible] General Corbin's name. At some other time, when General Miles may be in South Africa, and Admiral Dewey in Alaska, General Corbin may gain the coveted membership.

General Corbin's particular desire to join the Metropolitan club at this time is said to be on account of the proposed visit to this country of Lord Roberts, the head of the British army. Lord Roberts entertained Corbin when he was abroad, and no entertainment of so high a dignitary as "Bobs" can be complete in this city without putting him up at the Metropolitan club and entertaining him there. If Corbin cannot do this, he cannot return in any measurable degree the courtesies shown him by his London host.

General Corbin is having other troubles. Not long ago he suggested that one of the first matters to be taken up by the general staff should be improvement in military music. Composers of every degree of excellence throughout the country heard of Corbin's suggestion, and every mail that he now gets is overloaded with compositions of every imaginable character, all in the opinion of the composers just the style of music to benefit the army. Those who cannot compose send patriotic lines to be set to music or suggestions for accomplishing the desired end. Each of the senders asks for General Corbin's personal opinion of the merit of his production. When the airs first came in, Corbin started out to have the offerings played to him so that he might pass honest judgment on them, but they are now coming too fast for anything of that sort, and the general is turning them over to be considered by the general staff.

BINGER HERMANN MAY GET CHANCE AT HITCHCOCK.

If the Honorable Binger Hermann, recently commissioner of the general land office, comes to the Fifty-eighth congress as the successor to the late Representative Thomas H. Tongue of Oregon, which is altogether likely, he will be a sharp thorn in the side of the Hon. E. A. Hitchcock, secretary of the interior, who dismissed him from office. Mr. Hermann is a shrewd politician, and is a man of considerable ability and much public experience. He will not be a novice in the national legislature, for before becoming commissioner of the general land office, he served for several terms as a member of the house of representatives. His political shrewdness is evidenced by his winning the nomination for the place vacated by the death of Mr. Tongue. It was not believed when the fight for the nomination began that he had any show of winning, but he has succeeded against considerable odds and the nomination practically amounts to an election. Mr. Hermann's administration of the general land office, which, according to Secretary Hitchcock, was just about as bad as it could be, does not seem to have played an important part in the campaign for the nomination, although Mr. Hermann considers his victory a vindication of his course as commissioner. He was dismissed from office in a rather humiliating way to his pride by the secretary, who set it become public that Mr. Hermann shed tears and begged to be allowed to retain his position. With Mr. Hermann in congress conditions may be reversed. The secretary of the interior goes to congress with many requests and asks for much legislation. Mr. Hermann will be able to make it interesting for him in many of the matters he will present.

FIVE POUNDS OF SOAP LED TO DISMISSAL FROM ARMY.

First Lieutenant Neil A. Campbell 21st Regiment of Infantry, U. S. army, has been dismissed from the service because the subsistence stores in his charge were found to be short to the extent of five pounds and ten ounces of soap. The attention of Lieutenant Campbell was duly called to the discrepancy and he neglected to correct his record. For this disobedience of orders and violation of one of the articles of war, Lieutenant Campbell was court martialed and convicted, sentenced to be dismissed from the service of the United States, and the sentence, being approved by President Roosevelt, it took effect April 11, upon which date the lieutenant ceased to be an officer of the army.

THE YOUNGEST MEMBER OF THE NATIONAL HOUSE.

Burton L. French, elected to the Fifty-eighth congress to represent Idaho in the lower house, is already known as the "Student Congressman." French is still a student at the University of Chicago, and when he will take his seat he will be the youngest member of the national house of representatives. He is 27 years old and has lived in Idaho for 20 years. He was studying law when his political honors were given him, being a student of the University of Chicago and working for a master's degree. He left school to take the Republican nomination in Idaho and in the election that followed he led his ticket in the state. Friends of French predict many brilliant things for him in his congressional career.

WESTERN MAN ANXIOUS FOR PEACE IN NICARAGUA.

The collapse of the latest revolution in Nicaragua will be pleasant news to one western man, Mr. James Dietrich formerly of Wyoming and Utah. Mr. Dietrich had just received a valuable concession of mining lands from President Zelaya's government and when the revolution broke out was preparing to ship several hundred thousand dollars' worth of mining machinery into the interior of the republic. Mr. Dietrich predicted with confidence that the revolution would not last a fortnight and his predictions were fulfilled. President Zelaya's forces captured the revolutionists bag and baggage, and supreme peace now prevails.

NEW CHINESE MINISTER AN INTERESTING PERSONAGE.

The new Chinese minister whose proper name is Sir Chentung Liang-Cheng, is the most interesting personage in diplomatic circles in Washington at the present time. Sir Liang is being industriously interviewed and promises to become as valuable to the American newspaper man as his predecessor, Mr. Wu. The new minister is an accomplished conversationalist and speaks English as though it were his native tongue. He has traveled extensively in Europe and other parts of the world but has never mastered our language but English and says that he has found it possible with that language to make his wants known in all parts of the world. He was educated in America attending college at Amherst and was also an Amherst student for several years. He was interpreter for Chang Yin Hoon, the Chinese minister to the United States in the early 80s and was then sent to Peru by the diplomatic service. He returned to the United States and then to China where he has held many important offices. The new minister has been a widower for two years and is accompanied by his three children, Miss Lulung and two boys, aged seven and eight. The new minister denies the reports that the Chinese empire is on the verge of another uprising or that there will be a revival of the Boxer outrage.

NEED FOR ADDITIONAL GOVERNMENT BUILDINGS

The navy department has rented a new building recently rented by a private individual and will pay $[illegible] a year rent to accommodate department offices for which there is no room in government buildings. The government has millions of dollars of money on hand drawing no interest whatever and yet [illegible] and available with which [illegible] connected, such as the Rural part of the American road [illegible] $52,000, available for the digestion by the departments of food and light, the Elisabeth Thompson [illegible] and with a principal of $[illegible] available for investigations in all departments of science, the Henry Draper fund of the National academy [illegible] available for investigations in astronomical subjects by citizens of the United States, the Advancement of Astronomical Science fund of the Harvard observatory, with a principal of $[illegible] of which $10,000 is now available [illegible] to be used by astronomers of any country in pursuit of any important astronomical work. These endowments [illegible] with the great sums at the disposal of the trustees of the Carnegie institution and the unexpected balances of the various research funds of the National academy make it improbable that any really worthy investigation in astronomy [illegible] for a few hundred dollars [illegible] fail for want of money.

But investigations on a larger scale and more numerous will be made possible by the creation of a very large fund such as he has in mind, managed by a central board of directors. Creation of such a fund would start astronomers at once on several researches that are imperatively calling for attention. Among the great enterprises which Professor Pickering personally would like to see started directly the project is realized, the following may serve as an example: There might be, says he, a northern photographic Durchmusterung, or complete chart of the northern heavens, which Professor Pickering regards as a real necessity of astronomy today. Again, as another undertaking that ought to be considered the observatory of Georgetown college in Washington purposes to establish a southern station at Bloedale, South Africa, in charge of Father Goetz, S. J.; [illegible] a great telescope without a trained astronomer; and a distinguished astronomer whose valued observations, the outgrowth of years of hard work, were rendered useless for lack of a few hundred dollars to publish them. Even at this writing there are beautiful observatories in the United States, equipped with powerful telescopes, which lie idle and therefore useless a great part of the night. Such an unfortunate state of things has grown up because individual donors have given money here and there without consulting the actual needs of the science of astronomy.

Yet the stream of gifts continues to flow. There is no science more distinctly popular, none that appeals more distinctly to the imagination, than the study of the starry heavens. Consequently money is given freely by individuals to this institution and that. The expenses of conducting the world's leading observatories seem considerable, even in these days of large figures. The annual incomes of the five richest observatories are as follows: Naval observatory, Washington, $35,000; Paris, $43,000; Harvard, $50,000; Greenwich, $40,000; Pulkowa, $[illegible]. The resources of the Harvard observatory, aggregating more than $[illegible], represent about one-fifteenth of the total resources of the university. The whole amount expended annually upon astronomical research is said to be not less than half a million dollars, representing the interest, at five per cent, upon $10,000,000. An addition to this capital of one million dollars, to serve the function of co-ordinating and regulating astronomical efforts would, Professor Pickering believes, have the immediate effect of enhancing the usefulness of every really active observatory in the world. Existing funds for research are all practically in the sense that they wait for applications and then consider what appropriations can be made. This fund would be active, seeking out the men and the institutions where aid might be needed, where instruments not in use might be available for work, where aid might be needed, where instruments not in use might be available for work where otherwise valuable material might remain unpublished and consequently useless for lack of means.

Professor Pickering's large experience as astronomical director and his enthusiasm for co-operation among scientific men of various institutions give him exceptional qualifications for advocating such a plan as the one proposed. Not only has he gained various personal honors, such as gold medals from the Royal Astronomical society of Great Britain and from the Rumford and Draper funds of this country, but he has already had a large part in inducing co-operation among the leading astronomers of the world. Thus, as early as 1890 he wrote a pamphlet entitled "A Plan for the Extension of Astronomical Research," which a little later attracted the attention of Miss C. W. Bruce of New York, who gave the sum of $[illegible] to further a few special investigations. Through Professor Pickering this money was distributed to 16 out of 56 applicants, among the successful being such distinguished astronomers as Professor Simon Newcomb, superintendent of the American Nautical Almanac, Professor A. Safarik of Prague, Dr. David Gill, director of the Observatory of the Cape of Good Hope, Professor Edward S. Holden, director of the Lick observatory, and Professor Norman Pogson, director of the Observatory of Madras, India. Many admirable results grew out of the expenditure of this comparatively small sum. The unique collection of star photographs at the Harvard observatory, which has been resorted to by astronomers from various parts of the world, has also suggested interesting possibilities in the way of co-ordination of efforts among astronomers.

Since that time other awards of funds for special research have been made through the Harvard observatory and the director is even now calling attention of astronomers to funds already established [illegible]

WHITE HOUSE VISITORS COMPLAIN OF INCONVENIENCE

[illegible]

AN ASTRONOMICAL "[illegible]" PROPOSED BY PROFESSOR PICKERING

Director of Harvard Observatory Shows American Astronomical Research Suffers from a Lack of Means.

[illegible] April 14. [illegible] would do for the value [illegible] ing as it was, an astronomical trust with a capital of one million, or even two million dollars. It is evident that he has [illegible] in outlining and publishing it with [illegible] fullness of detail. Such a scientific organization would have as the advantages, he believes, of the [illegible] and none of its advantages of a business "No one," he says, "would think of giving to a trust in wheat, for example, if the only object were to [illegible] the market and especially the [illegible] of the trust will be to furnish it at the [illegible] rates, while all the [illegible] who are not [illegible] of the trust in every possible way. It is [illegible] that in the individual [illegible] there is a great advantage in economy [illegible] work on a scientific law [illegible], with [illegible] the [illegible] and [illegible] that the [illegible] can be [illegible]

[illegible] by Professor [illegible] he would have [illegible] astronomer of the United States [illegible] a year [illegible] convinced that the proposition of incorporating [illegible] an astronomical trust with a capital of one million, or even two million dollars, is feasible. He has [illegible] in outlining and publishing it with [illegible] fullness of detail. Such a scientific organization would have as the advantages, he believes, of the [illegible] and none of its advantages of a business "No one," he says, "would think of giving to a trust in wheat, for example, if the only object were to [illegible] the market and especially the [illegible] of the trust will be to furnish it at the [illegible] rates, while all the [illegible] who are not [illegible] of the trust in every possible way. It is [illegible] that in the individual [illegible] there is a great advantage in economy [illegible] work on a scientific law [illegible], with [illegible] the [illegible] and [illegible] that the [illegible] can be [illegible]

[illegible] by Professor [illegible] he would have [illegible] astronomer of the United States [illegible] a year [illegible]

and probably at first offener—to examine the apportionment of the income of the astronomical trust fund—an income, by the way, that should amount to at least $50,000 annually to accomplish the work that is, from the astronomer's point of view, of pressing importance. This board would be able to place various tasks of observation and calculation just where they could best be performed. Every danger of duplication of work would thus be eliminated. This is indeed a most serious consideration in astronomy, for hitherto, a most disheartening sort of waste of time, money and energy has been noted among astronomical observatories throughout the world. For example, 50 observatories set out to observe the planet Eros during its opposition in 1900, but so far as known only two or three have made the reductions necessary to render their observations of any value.

Not only would the special endowment of this new institution have to be managed by the board, but a close connection with all astronomical research funds would need to be established as far as possible in order that the incomes from these, too, should be applied in the most effective way. In fact, it would be desirable to secure a maximum of centralization of astronomical interests in the hands of the one board. Membership in the organization, however, would certainly have no effect upon the amount of the appropriation offered to any given observatory; all that would be necessary would be evidence of capacity to do the required work.

One advantage of this centralization scheme is that the results from the large sums of money at present invested in astronomical plants would at once begin to yield a better return than now. For it is not to be supposed that every dollar given by generous friends of science to the cause of this science is producing [illegible] at one time in the United States a great observatory with no telescope in it; [illegible]

A Romance of Colorado

By Harry Shobbrock Collins

[illegible] the old man would be obliged to [illegible] stain for awhile yet [illegible] work on some ranch, in order to [illegible] a little money. Then, having [illegible] the exchequer, he would [illegible] back to his lodestone and [illegible] there until necessity again compelled him to leave, in search of the [illegible] which kept him to continue his work.

"Well," "Have you ever got anything out of it in the shape of paying ore?" "Well," said he, "I ain't struck no shippin' ore as yet, but I've had [illegible] lately, and I'm hopin' to get there soon. The gold's here all right—and don't you forgit it."

For 11 long years this man had been putting his all into this hole, and during that stretch of time had ever felt [illegible] that he was bound to "strike it rich" anon, hoping every day that the morrow would see him an embryo millionaire!

* * * * * * *

It was about four years after my first unexpected visit to "Old Red Dan"—the name he was generally known by. I found the hole, and at the top the remains of the old windlass; but no sign of life was there—desolation reigned. I looked down into the silent abyss, and wondered what had become of the patient, hopeful old man, who always seemed to live in the tomorrow; who was a living exponent of that patience which means, as the little Scotch girl said, "To bide a wee and dinna weary."

I eventually came across a couple of miners, living in a cabin a mile and a half away, and they told me that "Old Red Dan" had "handed in his checks."

For two years before his death he had shared their little shanty. One evening in the fall of the year, just as the mountains were a lovely mass of autumnal tints, when all nature was in the zero and yellow leaf, old Dan had arrived home in an unusual state of excitement as to his prospects; the indications were better than ever; on the morrow he felt sure he would "strike" it, and then he'd sell out for a good round sum, and take a long "lay off;" his spirit was not awearied, but his poor old body was getting very tired.

On the morrow the first rays of the rising sun did not as usual light up the picturesque form of the old man going to his work. He was apparently sleeping when his mates were ready to leave the cabin, and, knowing how hard the poor old fellow toiled, they said, "Let him have his sleep out; he ought to have a good rest for once," and went on to their daily labors.

When one of them came back, an hour or two later, to prepare their frugal breakfast, he found the old man still sleeping.

After a little while he noticed the intense stillness in the room, and instinctively feeling that something had happened, he crossed over to where the old man lay wrapped in his blankets, on his bed of pine boughs. He gently touched the wrinkled forehead—it was as though he had encountered marble! "Old Red Dan," who was lying on his side, with a peaceful smile on his face, had gained his long "lay off," and had gone to his rest, in the Land o' the Leal.

Book Reviews

BOOKS RECEIVED.

"Ronald Carnaquay," by Bradley Gilman, The MacMillan Co., New York city, $1.50.

"What Shall I Do to Be Saved," by E. E. Byrum, Gospel Trumpet Pub. Co., Moundsville, W. Va., 50 cents.

"The Voice in the Desert," by Pauline Bradford Mackie, McClure, Phillips & Co., New York.

"Golden Fleece," by David Phillips, Chas. Phillips & Co., New York.

"Mrs. Angelo' Diary," by Mrs. J. A. Reeds Samson Lender, of Denver, Colo., The Mercantile Pub. Co., Denver, Colo.

"John Graham."

The best thing about George Horace Lorimer's "Letters From a Self-Made Merchant to His Son" is that they tell the truth about Chicago so unconsciously. Lorimer, in his letters, has created a super man as vital as any of the men made by American story-writers. "John Graham" is strong, hard-working, broad-gauged after the western fashion, mean to his enemies, provincial, country bred, city made, an automatic philanthropist, and what the country papers call "a kind father, a loyal husband, a generous friend, and a good citizen." Graham has more philosophy than the shepherd of Arden, but it is the philosophy of business; cynical as a cold south wind. But the marvel of the whole book, John Graham, Pierpont, his "son," Helen Heath, and all of the simple dramatis personae, is the way it reproduces and refutes Chicago. In no other book is the dirt and [illegible] and unfenced mews of the town more vivid, yet consistently set down than in these "letters." The book is Chicago boiled to an essence. The business views of capital and the carelessness of approval that Chicago voices where she pleases, are in the book. If a statue of Chicago were to be made it would represent "John Graham" walking to his son: "Respectable, clever life is exciting, but business dull. What the hell is money for?"—(William Allen White, in Harper's Weekly.

An American Novel.

[illegible] since the publication of the "Scarlet Letter" has there been any [illegible] novel that has been so unanimously acquainted as a great American production as has "The Virginian," by Owen Wister. The critics on both sides of the Atlantic, as well as the majority of the general readers, have heralded it as a story of western life as the great American masterpiece. At this writing there are several well-founded rumors to the effect that Charles Frohman is arranging arrangements for its dramatization, with the view of staging it in the early autumn. Should this prove so, it would undoubtedly establish it in the public opinion as one of the most typical life plays of modern times, assuming, of course, that the dramatization did justice to the book. There seems to be a great lack of purely American plays, i. e., American in scene, spirit and colloquy. This is the sort of a play we may look forward to if Mr. Wister's novel is staged. That "The Virginian" has come to retain a place among the really great works of prose is evinced by its continuous large sale. Ever since its publication it has been recorded by the booksellers throughout the country as one of the six best selling books, and it is now surpassed by only one other. Its publishers have recently announced that the sale in this country has exceeded 200,000 copies, which is a remarkable sale for so short a period.

By the Author of "If I Were King."

A new novel by the author "If I Were King" is announced for immediate publication. It is published by Messrs. Harper & Brothers, under the imprint of Mr. R. H. Russell. Mr. Justin Huntly McCarthy suddenly leaped into popularity through his historical romance founded on his romantic comedy of the same name, and his new book is sure of a warm welcome from his large circle of readers. "Marjorie" is a tale of love and adventure on land and sea, and is a departure from the routine romance of this kind. Mr. McCarthy may always be trusted to do the unusual thing. Marjorie is an engaging heroine of the kin of Rosalind. The book is written with literary distinction. The cover is handsomely bound in blue and gold; there are several full-page illustrations and a frontispiece in colors by C. Allan Gilbert.

An Extraordinary Literary Discovery.

One of the most extraordinary of archaeological discoveries ever made was the recent finding of an Egyptian papyrus roll containing an ode by Timotheus, the Greek poet and musician. The discovery is remarkable for several reasons. First of all it is the oldest Greek book at present known to exist. The ode itself is a brilliant description of the battle of Salamis which Aeschylus had made the theme of his tragedy "The Persians;" it is moreover the only poem by Timotheus in existence. Timotheus, one of the great figures in classic literature, is remembered for the radical changes he introduced in Greek music, adding an eleventh chord to the lyre and bringing in a new form of emotionalism which won for him the hatred of the conservative men of his day. To English readers his name is memorable for the part it plays in Dryden's famous ode on "Alexander's Feast."

The text of this newly found poem has just been published in Berlin by the great German scholar, Professor Wilamowitz-Mollendorff. This complete Greek text, together with a translation, appeared in The Independent of April 9.

The Englishwoman Was Real.

The truth, at last, has come out about "An Englishwoman's Love Letters." The book that sold a quarter of a million copies has suffered in the long run by the anonymity which led many people to suppose that they were not genuine. The preface to the new English edition, according to the American publishers, Doubleday, Page & Co., is to print the real name of the Englishwoman, Ester Marion Foley, who wrote the letters, though it discloses very little more about the tragedy obscured by the last pages of the book. A trace of the tragedy, however, perhaps may be found in the story of her kinswoman, Doris Foley, playfellow and aunt to "The Modern Antaeus." This novel by the writer of the letters did not receive the recognition last season that its unusual merit deserves, and this may be due to the cloud of improbability and uncertainty under which "The Englishwoman's Love Letters" were suffering at that time.

Just Before Dawn.

J. A. Altsheler, author of "Before the Dawn," just published by Doubleday, Page & Co., is a successful newspaper man in New York city. He was born in Kentucky during the civil war and graduated at Vanderbilt university. The writing of books for boys was his first successful literary undertaking, and he has since written nearly a score novels, each with increasing popularity. Mr. Altsheler so much resembles W. J. Bryan that he was several times mistaken for the Democratic candidate for president in the far west during the fall of 1900. Once he received the ovation of a large audience before he could retreat from the platform to make way for the real Mr. Bryan. His new novel is the story of the fall of the confederate capital and a graphic story of Richmond at that critical time.

Sketches by Mr. Bryce.

"Biographical Sketches" is the title of the latest production from the pen of James Bryce. This volume will be issued some time during April by the Macmillan company. Many people have eagerly looked forward to just such a book as this one from Mr. Bryce, as it is well known that the author of "The American Commonwealth" has been or is closely associated in public life and friendship with the most eminent men of the 19th century. This volume contains a collection of very interesting articles, some of which have from time to time been published in the British journals. Among persons with whom Mr. Bryce has been personally acquainted and whose biographies appear in this volume are: Mr. Gladstone, Lord Beaconsfield, J. R. Green, E. A. Freeman, T. A. Green, W. Robertson Smith, Lord Iddesleigh, Robert Lowe, C. S. Parnell, Lord Cairns, Sir George Jessel, Cardinal Manning, Archbishop Tait, Bishop Fraser, Dean Stanley, Lord Acton, Henry Sidgwick, Anthony Trollope.

Middle Name as Earmark.

Mrs. Harriet Earhart Monroe, the lecturer, was recently introduced to an audience by a rural chairman as Mrs. Harriet Earmark Monroe. She wittily and gracefully made the necessary correction to the audience by saying that her middle name (pronounced Airhart) was truly her earmark, since it distinguished her from Harriet Monroe, the author of the "Columbian Ode," which was read and sung at the dedication of the World's fair in Chicago.

"Had it not been for that middle name," she said, "I might have received and could have cashed the check for $5,000 paid to the author by a New York Newspaper for publishing the ode prematurely. However, I am proud of the good Pennsylvania ancestry it stands for, and shall use it in cashing everything that is owed to me. It is not actionable premature publication to say that the name of Harriet Earhart Monroe will appear this month (April), on a clever book entitled "Washington: Its Sights and Its Insights," a work which personally conducts its readers through the national capital.

Countess Tolstoi on Filth in Fiction.

A discussion is raging in Russia on the proper limits of realism in fiction. The debate, says the Literary Digest, had its origin in a letter written by the Countess Tolstoi to the Novoye Vremya in denunciation of a story by a young novelist, Leonid Andrieff, regarded as a sort of follower of Gorky and literary grandson of Tolstoi himself. The countess resents both comparisons, especially that to her husband:

"In the stories of Andrieff one feels that the author relishes and derives satisfaction from the vile phenomena he depicts, and by this love for vice he affects the undeveloped, morally unwashed reading public, which is as yet uncapable of analyzing life and which stupidly repeats the favorite but senseless formula: 'But this is reality!'

"Reality! But why should the reader's eyes be turned on that particular side of life? What an immense horizon there is before the really gifted artist! I cannot refrain from mentioning the great work which was created under my own observation—'War or Peace'—in which the author penetrated into so many hearts and compelled us all to love that which he loved. For years thousands have been attracted by this book, which throws not the smallest shadow of corrupting influence on the souls of its readers."

Matilde Serao to Visit America.

Signora Serao, whose masterpieces of Italian fiction are published in English by Messrs. Harper & Brothers, is planning to make a wide tour of the states next year. The object of her visit is twofold; she has long desired to see America and its people and to study its conditions; she will also take this opportunity of delivering a series of lectures which will be artistic and literary in character, and which will be spoken in French or Italian, according to the requisition of her audiences.

Captain Kettle.

The MacMillan company will publish in the autumn a new story by Mr. Cutliffe Hyne, which takes its title, "McTodd," from a character already familiar to many readers of "The Adventures of Captain Kettle," and some of his other Scotch stories published in the magazines. Mr. Hyne is a man of wide experiences and a man who is capable of writing an interesting as well as instructive novel. Probably no man living today spends as much time traveling as does Mr. Hyne; he makes a point of covering at least 10,000 miles of new ground every year, principally for the purpose of obtaining material for his books. He is the author of many books, but the most popular are the Captain Kettle stories.

MacGrath's Method.

Harold MacGrath, author of "The Puppet Crown," has gone to Muldoon's farm at White Plains, once famous as the training quarters of pugilists, to recover his health and strength. Mr. MacGrath has just put the finishing touches on a new novel on which he has been working for more than a year. He writes that the hard training agrees with him wonderfully well and that he has gained 10 pounds. "Up at 6 and tossing medicine balls till 7," he says is the program, "then a shower bath, breakfast at 8:30, and at 10 boots and saddle through the finest hill country in the world. Out of doors all day long and light out at 9 o'clock." He has "four weeks yet to serve" and then will return to his work.

Directed Wireless Messages.

Professor Fleming described, at the British Society of Arts, some experiments in wireless telegraphy, which are important from a practical business standpoint, as well as scientifically. The great doubt about wireless telegraphy has been for some time past, not whether messages or signals could be sent long distances by Hertzian wave signals but whether these messages could be sent without interfering with one another. Thus if A at the Lizard and B at Penzance wanted to signal simultaneously, would their messages necessarily interfere with and confuse one another? Professor Fleming said definitely they would not. Circuits, he explained, could be electrically tuned or "syntonized," so that the receiving circuit for A's messages should receive only messages intended for A, and B's circuit those intended for B. This possibility has long been known as a laboratory experiment, or even as an experiment conducted over a few miles. The professor affirmed that "syntony" was equally effectual over long distances, and that, for instance, two messages could be sent simultaneously across the Atlantic, and could be received on separate receivers without interfering with one another, or that the great transmitters could continue sending their messages hundreds of miles without in the least interfering with the small wireless telegraphic receivers and transmitters which might be working in their neighborhood, and sending or receiving messages contemporaneously over a few miles distance. This fact has been for some time recognized by Professor Fleming. To give positive and more general assurance of it he has been conducting experiments during the past week at Poldhu, in Cornwall, whence the messages have been sent across the Atlantic. Sixteen sealed messages were prepared by him and intrusted to an assistant of his own. These messages were contemporaneously sent at given times, stated on the envelopes, from the big power station at Poldhu to the wireless telegraphic station at Poole, 200 miles away; and from a small installation near the big one to another wireless telegraphic station at the Lizard station; the reception of the messages at the distant Poole station was attested by sending them back immediately by postoffice telegraph. The test, then, was completely conclusive. It was also completely successful.—(Boston Transcript.

Roderick Tallaferro.

The first edition of "Roderick Tallaferro," by George Cram Cook, published by the MacMillan company, was entirely exhausted on the first day of publication. As an unusually large sale of this book had been anticipated by its publishers, the first edition was by no means a small one, but much larger than is usually made of a new work of fiction. A prominent and one of the most recognized literary critics of New York is quoted as having said: "Roderick Tallaferro is, in my opinion, the most thrilling adventure story, written in a style that is commendable to all lovers of good English, that I have read for years." It is believed, partly from the popular satisfaction the novel has already given and partly from the opinions of the critics, that "Roderick Tallaferro" will be a novel of today and many years hence. Its qualities are sterling and many in number. It is a story of the Maximilian empire; the hero (Tallaferro) is an unreconstructed gentleman who, after the defeat of the south in the civil war, enters the famous imperial army of Maximilian, and after the emperor's execution (1867) is upon several occasions threatened with death, has many hairbreadth escapes. The book may be said to be historical; however, the history involved only serves as a curtain whereupon brilliant and passionate love scenes are flashed. Tallaferro, who is a very gallant warrior, wins the love of a beautiful Mexican girl, and thereby the enmity of a powerful rival, also in the army. The latter, by his influence and by the power of his rank, forces the American from the city, but he returns as a bullfighter in one of the most exciting scenes in the book, which is full of adventure and fighting. The story is at all times intensely interesting, and after reading it one is convinced that Mr. Cook has mastered the situations and his people with the art that distinguishes the good novelist from the poor one.

Headache Cured

and prevented by Dr. Miles' Anti-Pain Pills, unequaled for neuralgia, toothache, backache, etc. No opiates. Non laxative. Never sold in bulk. Send for free book on the cure of headache. 25 doses 25 cents. Sold and guaranteed by all druggists. DR. MILES MEDICAL CO., Elkhart, Ind.

Magazine Notes

The career of a fortune-hunting earl in America is brilliantly recounted in

Golden Fleece

by

DAVID GRAHAM PHILLIPS

You will be interested and amused by the caustic pictures of society in

New York, where the earl lost his first heiress;

Boston, where he encountered a spirit rival;

Washington, where he met some very queer fish;

Chicago, where society hunted him and where he fell genuinely in love with the wrong girl.

SIX OPEN ILLUSTRATIONS BY HARRISON FISHER

$1.50

NOTE. Owing to criticisms by various persons more or less prominent, who thought that they recognized their own or their friends' portraits in the serial publication of "Golden Fleece," the author wishes it understood that he has drawn types, not individuals.

PUBLISHED BY McCLURE, PHILLIPS & COMPANY, NEW YORK

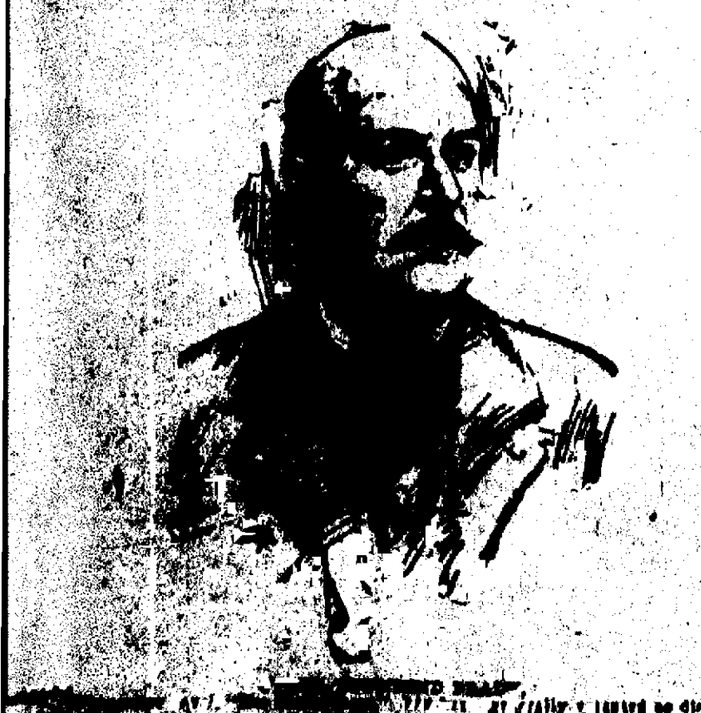

We Mail You Sample Free

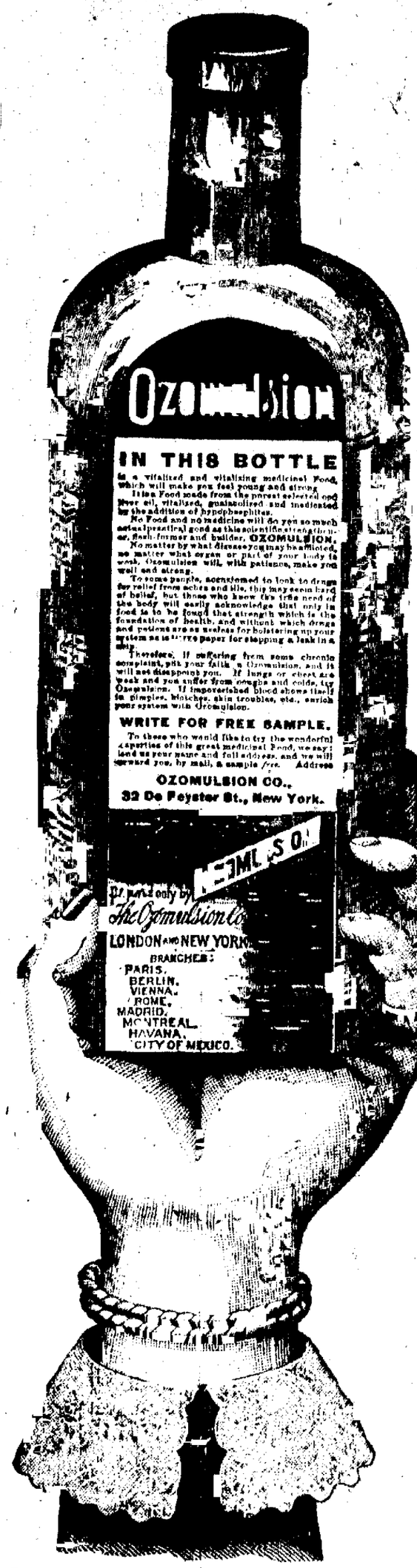

EDITOR'S NOTE.—We ask our readers to take advantage of this liberal offer. We know that Ozomulsion is made on honor and will do them good.

OZOMULSION is on sale at all druggists.

"Ozomulsion is sold at drug stores of Holley-Arenburg's Drug Co., Otto Fohringer, 26 S. Tejon street; South End Pharmacy, 431 S. Tejon street; Wagner Stockbridge Mercantile Drug Co., where sample bottles may also be procured."

MORE IMPROVEMENT.

The Rock Island has put on new sleepers right from the Pullman shops, Colorado Springs to Chicago without change, on the Rocky Mountain Limited, leaving Colorado Springs at 1:30 p. m. and arriving at Chicago at 5:30 the following afternoon, making direct connection with all limited trains to the east, thus being out only two nights to New York, Boston and the far east.

Secure reservations and through tickets to destination at City Ticket Office, No. 2 Pike's Peak avenue.

W. W. Wood, C. P. and T. A.

LOW RATE EXCURSIONS, VIA ROCK ISLAND.

$26.50, St. Louis and return, $26.50, April 25 to 30.

$39.30, New Orleans and return, $39.30, May 1 to 3.

Full particulars at City Ticket Office, 2 Pike's Peak avenue.

W. W. Wood, C. P. and T. A.

ROUND TRIP TICKETS

Are now on sale at Colorado Midland office to Cripple Creek district. Good returning via the C. S. & C. C. D. Ry., or to Florence or Canon City, via F. & C. C. Ry.

$26.50—ST. LOUIS AND RETURN—$26.50

Via the Colorado & Southern Ry. Tickets on sale April 25th to 30th, 1906. Full information at city office, 15 N. Tejon St., opposite Opera house.

TO THE TRAVELER.

When going to Denver or Pueblo, please bear in mind that the Colorado & Southern Ry. offers the most satisfactory train service to the three points. Trains for Denver leave at 4:50, 6:55 and 10:45 a. m., 1.00, 3:25 and 6:40 p. m. Always secure your tickets at city office, 15 North Tejon street. If not used you get your money back.

TO CALIFORNIA AND THE NORTH-WEST CHEAP.

VIA THE COLORADO MIDLAND RY.

$25.00 to San Francisco, Los Angeles and other California points.

$25.00 to Seattle and Tacoma, Wash., and Portland, Ore.

$22.50 to Spokane and Huntington.

$20.00 to Butte, Helena and Anaconda, Mont., also cheap rates to other northwestern points.

In effect February 15 to April 30.

Full information courteously given at ticket office, 13 North Tejon St.

WE NEVER FOLLOW, BUT LEAD THE FOLLOWERS.

The Colorado & Southern never follows in train service to Denver or Pueblo, but is continually leading the followers.

Seven trains to Denver, 7 elegant trains to Pueblo every day in the year. City office 15 N. Tejon St.

P. S.—Always secure your tickets at our office. If not used you get your money back.

Subscribe for the Gazette.